the Auburn Alumnews

AUBURN ALUMNI ASSOCIATION | NOVEMBER, 1961 | AUBURN, ALABAMA

To Complete Drive—

Development Leaders Seek Greater Participation

THE AUBURN SPIRIT—An old timer and two newcomers get acquainted at Homecoming in the best spirit of the friendly tradition of The Plains. The old timer is Dr. Charles B. Glenn of Birmingham—distinguished educator, member of the Class of 1891, who may be Auburn's oldest living alumnus. The co-eds of the future are Gay (left) and Beth Blackburn of Decatur, daughters of J. Gilmer Blackburn '50 and Phyllis Birdsong Blackburn '51, both active Auburn supporters.

With the $2,594,000 goal of the Auburn Development Program tantalizingly close, Development leaders this week announced renewed efforts and a new incentive to speed successful completion of the fund raising effort, hopefully by year's end. On November 10 Development gifts and pledges totaled $2,124,234.

Alumni Association President Ben Gilmer '26 announced that names of all contributors to the Development Fund will be listed on the Scroll of Honor to be included in the cornerstone of the Nuclear Science Center. Originally plans called for the inclusion of names of all alumni and friends in the "share-holder" category —contributors of $150 or more. The decision to include the names of all contributors was made by Fund leaders to emphasize the fact that Auburn values any expression of loyalty and must have broad participation by its alumni of modest means. Such gifts—$10, $15 or $20 a year for three years must provide the bulk of the dollar total needed to reach the immediate goal of $2.6 million.

Auburn Spirit Needed

"I sincerely hope that every Auburn alumnus will reflect on the value of his own gift, however modest," Mr. Gilmer emphasized. "As alumni we must realize that in today's circumstances alumni support has become an essential element in the progress of any university or college, public or private. Alumni of forward-moving public institutions across the nation and in our own area are chalking up records of 30 to 40 per cent participation in fund drives both for capital improvements and for annual needs."

Mr. Gilmer, himself a corporation chief executive, also stressed the importance of broad alumni participation as a key factor in corporate and foundation giving. Percentage of alumni support weighs much heavier than dollar amounts in the eyes of many corporations. Development leaders anticipate that a portion of the final funds needed will be forthcoming from such sources and are continuing the contacts and meetings involved in securing such gifts.

Pointing up the urgency of swift completion of the Development Program's immediate goal, General Chairman Alvin A. Biggio '26 reported that final plans and specifications for the Nuclear Science Center were virtually complete. Approximate cost of the building and equipment for the Center has been set at $1,071,000. Other goals of the $2,594,000 drive are $787,000 for books for the new University library, and $736,000 for important scientific equipment.

Progress on the new University library, being built with proceeds of the 1959 $100 million State education bond issue, adds another note of urgency to a speedy conclusion of the current campaign, Mr. Biggio pointed out. An unusually dry fall at Auburn has seen construction crews make up time lost to bad weather last winter and spring. Currently workmen are finishing the fourth and final floor of the new building. With continued good weather for another week or two, roofing should be completed, assuring continuation of interior work and meeting of the original completion date of summer, 1962.

Completion of the spacious new library will provide ample room for books in the quantity needed by a university that aspires to quality education for growing enrollments.

In other aspects of the Development Program, volunteer solicitors this month are receiving forms for a final report on all assigned alumni contacts. Also scheduled for this month is a mailing to all non-contributing alumni with an important message from President Gilmer.

Ben S. Gilmer . . . alumni president

Alvin Biggio . . . development chairman

Research Center Favored—

AU Groups Endorse Amendment 2

Auburn University's Board of Trustees and the Auburn Alumni Association's Executive Committee both have unanimously endorsed Alabama Constitutional Amendment 2 which provides for the construction of a University of Alabama Research Institute at Huntsville.

Subject to the approval of Alabama voters in an election on Dec. 5, Amendment 2 authorizes a three-million-dollar bond issue to finance the construction of the proposed institute.

In their resolution of endorsement, members of the Alumni Association Executive Committee said: "The proposed University of Alabama Research Center at Huntsville will benefit all of the people of the State and Alabama institutions of higher learning. We, therefore, encourage all Auburn alumni to actively support Alabama Constitutional Amendment 2."

Proponents of Amendment 2 stress three cardinal points in supporting it:

First, they note that it requires no new taxes or revenues. The proposed bond issue is for general obligation bonds to be financed from the State General Fund—which, in contrast to the Education Trust Fund, currently operates with a surplus.

Second, advocates note that it is both a new industry and an education measure. Establishment of the institute will not only serve to withstand outside pressures to remove National Aeronautics and Space Administration and Army Ordnance Missile Command facilities from Huntsville but will also serve to attract new supporting industries there. They note further that those facilities at Redstone Arsenal already maintain the largest single payroll in Alabama and spend a total of $350,000,000 annually in the state.

The proposed Research Institute will, supporters say, provide an opportunity for Redstone Arsenal personnel to earn advanced degrees necessary for their work in promoting American space-flight and missile development. And the existence of the teaching and research facilities of the institute will enable Redstone Arsenal agencies to recruit more effectively some of the added top scientists that they need.

Finally, proponents state that after the institute is once established it will be self-supporting as a result of the income from contractual research. In fact, they suggest, it will be the source of added revenue for the support of on-campus programs at the University of Alabama and to some extent at other state institutions of higher learning.

A joint resolution of the Alabama Legislature (Senate Joint Resolution 38) specifies that the program and facilities of the Research Institute, "when possible and appropriate, be made available to Auburn University and other institutions of higher learning." The University of Alabama Board of Trustees formally endorsed this resolution and its intent on Nov. 3.

(An editorial comment on Amendment 2 appears on page 2.)

Final Figures Show Enrollment Of 9,270

Auburn University's enrollment for the fall quarter of 1961 has reached an all-time high, final figures show.

Registrar Charles W. Edwards has announced that the overall enrollment has increased by 441 over last year's figure of 8,829, which was a record at that time, to a total of 9,270.

Men have the women outnumbered, 6,877 to 2,393, while the freshman class is the largest with 3,610 students. Other class totals are: sophomore, 1,889; junior, 1,654; senior, 1,066; fifth-year, 77; graduate, 813; and special or unclassified, 161.

The School of Engineering tops the enrollment list with 2,480. Next is the School of Science and Literature with 2,245, while the School of Education has the third highest total with 2,018.

Remaining school totals are: Architecture and the Arts, 673; Chemistry, 360; Home Economics, 279; Pharmacy, 279; and Veterinary Medicine, 234.

Let's Change This Picture For Auburn—

"...TEAM...TEAM...team..."

Behind The Headlines—

Self Study—Your Comments Invited

"Poor human nature just doesn't have what is required to make self-study really successful," says one sage commentator on the subject. He has some strong arguments on his side, but Auburn University, nevertheless, is going at the job with a vengeance, and we expect to see some good results when the smoke has cleared and frayed nerves return to normal.

However, the purpose for mentioning self-study at the moment is to issue an invitation to alumni in general to participate. The editor of *The Alumnews* has the privilege—and the awful responsibility— of working on the Public Relations Committee of the self-study organization. No other group is as well qualified as our audience to make helpful comments—constructive, complimentary, derogatory, or otherwise—on Auburn University's public relations. Therefore, we would appreciate several hundred letters on the subject from alumni and faculty members.

Actually the Public Relations Committee itself hasn't yet defined the exact limits of its responsibilities, since every act of any student, staff, or faculty member in some measure affects the institution's relationship with the public. Thus, if you have something to say, on any subject, just drop a note —or brochure—in the mail to Jerry Roden, Jr., Self-Study Public Relations Committee, Auburn Union Building, Auburn, Alabama. If the comment isn't pertinent to this committee's work, we'll see that it goes along to a proper recipient.

* * *

Remember Seven—Just a reminder that among the long list of constitutional amendments coming up for a vote on Dec. 5 is one, Number 7, designed to keep the representation of Auburn's Board of Trustees diversified and strong. Remember not only to vote for it but to remind non-alumni friends of it.

* * *

The Cornerstone—We are happy that Development leaders have decided to list the names of all contributors, regardless of the size of the gift, on the scroll that goes in the cornerstone of the Nuclear Science Center. In keeping with this decision and beginning next month, we will see that the names of all contributors appear at least once in *The Alumnews* scroll of honor. Since the scroll requires considerable space, we will begin next month with the names of all donors not previously listed and continue that practice until the conclusion of the campaign for $2,594,000. (See page 1 for latest details on the Development Program's progress.)

* * *

Any Book—Willard Merwin, husband of the former Ruth Murray '31, read in the last issue of *The Alumnews* about the need for books here and raised a question. Noting that he has some books that he may never use, he asks: "Could not such books—unmarked, clean, and suitable for a University Library—be sent in the months ahead and earmarked for the shelves of the new library?" The answer is an unqualified "*Yes.*" There are few respectable books of any kind that the Auburn University could not use effectively. Prospective donors of such books should either write to Dr. Clyde Cantrell, Director of Libraries, Auburn University, to see if their books are desired, or mail the books to him without inquiry if they have no objection to the books' going on inter-library exchange if Auburn happens to have those particular volumes. In either case, the books will help build the Auburn University Library.

* * *

A Campaign Issue—Already there are welcome signs that education may become a major issue in the gubernatorial campaign next spring. Some time ago, at a Labor Day rally in fact, former Governor James E. Folsom began making the suggestion that the people might find it desirable to return him

(Continued on page 3)

AUBURN ALUMNEWS — *NOVEMBER, 1961*

Vol. XVI, No. 9 — General Edition

PRESIDENT: Ben S. Gilmer '26; EXECUTIVE SECRETARY: Joseph B. Sarver, Jr., '37; EXECUTIVE COMMITTEE: Charles Cox, '52; Harry Burns, '40; Ralph Bolt, '50; Alvin A. Biggio , '26; David Roberts, '39; Winston S. Garth, '40; Edmund C. Leach, '15, ex-officio.

THE AUBURN ALUMNEWS is published by Auburn Alumni Association, Auburn University, Auburn, Ala. Jerry Roden, Jr., '46 is editor. The staff includes Bill Beckwith, '51, sports editor; Lester King, '51, AU photographer. The Auburn Alumnews was entered as second class matter February 4, 1946, at the Post Office, Auburn, Alabama, under the Act of August 24, 1912.

From The Editor's Cubbyhole—

Amendment 2—Vote For The Future

By JERRY RODEN, JR., '46

In meetings here during the Homecoming weekend, both the Auburn Board of Trustees and the Executive Committee of the Auburn Alumni Association unanimously endorsed Alabama Constitutional Amendment 2, which provides for the construction of a University of Alabama Research Institute at Huntsville. *The Alumnews* is in full accord with their action. Establishment of such an institute promises to be of great immediate benefit to all of the people of Alabama, not merely to the University of Alabama and other institutions of higher learning.

It is gratifying to note that proponents of Amendment 2 are publicly endorsing it as a "new industry," as well as an educational measure; for *Alumnews* support of Amendment 2 rests primarily upon our belief in its importance as an industrial measure. Marshall Space Flight Center and Army Ordnance Missile Command facilities at Redstone Arsenal, along with supporting private industrial groups such as Brown Engineering Company and the Huntsville division of Chrysler Corp. and Thiokol Chemical Corp., constitute nothing more nor less than Alabama's biggest, fastest-growing industry. Establishment of the Research Institute is of importance first of all because it will help assure the continued growth of these facilities and companies already established at Huntsville, already giving a tremendous boost to Alabama income.

New Industry Measure

Next, passage of Amendment 2 is highly desirable as a measure for attracting new industry. The government agencies at Redstone Arsenal have the responsibility for awarding billions of dollars worth of research and development contracts. Only a fraction of those contracts are awarded now to Alabama-located firms. The proposed Research Institute will make available a center for distributing basic information necessary to attract new industries—industries interested in securing a share of those contracts now going out of Alabama. The prospects are good enough that we are willing to hazard that the investment will begin to pay off by bringing new industry before construction of the Research Institute is completed.

By stressing the importance of Amendment 2 as an industrial measure, we do not intend to suggest that it is not an educational measure. It is precisely as an educational measure designed for a specific purpose that it becomes a significant industrial measure. The Research Institute will provide Huntsville with on-the-spot facilities for basic research to probe the boundaries of the unknown and to offer specialized advance training and degrees to scientists and engineers working there on space-flight and missile development. But the direct educational benefits, as great as they will be, will go largely to a limited segment of Alabama residents. It is in the expansion of these benefits into industrial dividends that the whole state will gain most significantly.

There will, of course, be some direct financial benefits to Alabama Institutions of higher learning from the money received for contractual research done at the institute. The University of Alabama may gain some support for its on-campus programs thus. And Auburn, since the Legislature has stated and the University has endorsed an intent for the facilities to be available for its use when possible and appropriate, could conceivably thus gain some support. However, as we now see it, this is only a secondary reason for supporting Amendment 2. Much more important to Auburn and to education in the State generally is a growing flourishing Huntsville.

What's Good For Huntsville

To put the matter succinctly, we quote Dr. Charles Weaver's paraphrase of one Mr. Charles Wilson: "What's good for Huntsville is good for Auburn." Dr. Weaver (Auburn's Westinghouse Professor in EE, who spent last summer with Redstone agencies) is aware that Mr. Wilson put his foot in his mouth with the original statement; but the astute professor isn't following suit with his paraphrase. He is thinking of the mutually beneficial relationships and research contracts between Auburn and Redstone Arsenal, of the importance to Auburn of supporting any measure that will promote continued growth and increased strength for the government agencies at Redstone.

We would like to add to Dr. Weaver's suggestion by approaching the matter from still another direction. A growing, thriving Huntsville is vital to Auburn and to all of Alabama not only, or even chiefly, because of the boost it gives to Alabama income, but because such a Huntsville is a potential catalyst that may generate the reaction which will boost all of Alabama into the latter half of the twentieth century. Certainly a goodly portion of our state and some of its political leaders now exist in a prior age. But Huntsville has already served as a contact point with the second half of the twentieth century and Amendment 2 is the result. Our support of Amendment 2 rests principally upon the hope that the demonstrated effectiveness of imaginative support for education in this one segment of Alabama will serve to induce similar support for education throughout the state.

Somehow in this state we must comprehend that brains not brawn offer the greatest inducement to industrial development that brings a better way of life, that the development of brains depends upon a sound, adequately financed educational system from the first grade through Ph.D. studies. Amendment 2 will not, of course, provide for such a system throughout the state, but it will make a start in one segment of it, a start that can serve as an example. And even more it will make that start in an area where people, where the leaders particularly, are conscious of the need throughout the state and do not hesitate to say so.

Their Help Expected

If it begins to sound as if we are saying that we support Amendment 2 in part because we expect from Huntsville some influential voices that will help secure from forthcoming legislatures some intelligent and imaginative planning and financing for Auburn as well as other state colleges and the public schools, let us not leave the point in doubt. That is precisely what we are saying. And that is not the least, but the most important, of our reasons for supporting Amendment 2. Upon that basis particularly, we encourage Auburn alumni to vote "yes" on Amendment 2 on December 5.

Behind the Headlines

(Continued from page 2)

to Montgomery to "steal some money for schools." Speaking here on Nov. 2, State Senator Ryan deGraffenreid—who, according to public press speculation, is likely to be a candidate for the top state office—told the Auburn University Pre-Law Club that "There has been no real executive office leadership for education in Alabama in a half century." And he went on to assert that "help for education must come from the executive office . . ." Both Folsom and deGraffenreid are also strong proponents of legislative reapportionment. The political grapevine has it that at least one other candidate will come out with education as the central issue of his campaign. All-in-all 1962, as we have said before, promises to be an interesting political year. *The Alumnews* will not, of course, take part on behalf of any candidate for any office, but we will not hesitate to publish the statements of any candidate for state office on education and matters directly affecting it.

Mrs. Terrell Celebrates Ninety-Fifth Birthday

Providing rooms for college boys, learning of their successes in later life, and being a friend to everybody she meets keeps Mrs. L. A. Terrell active and alert at her youthful age of 95.

With the return during Homecoming of many of the more than one thousand Auburn students and faculty members she has housed since 1902, Mrs. Terrell celebrated her 95th birthday on Oct. 27. Among those present were her two living children, Mrs. C. A. Basore '14 of Auburn, who lives next door to her, and Phillip Avery Terrell '17 of Washington, D. C.

As has been true for years, many of her former students who could not be present for her birthday sent gifts and messages.

Still busy in community activities, Mrs. Terrell participates in a circle of the Women's Society of Christian Service of the First Methodist Church and takes an active part in programs of Auburn Woman's Club, Perry Garden Club, Harvester's Club and United Daughters of the Confederacy. On Nov. 7, she received a pen for her 50 years' membership in the Daughters of the American Revolution. And she registers and votes in every election.

AUBURN UNIVERSITY FOUNDATION—Members of the Auburn University Foundation met here on October 27 for a conference and consultation with the Auburn Board of Trustees. The Foundation is charged with the responsibility for handling, investing, and disbursing for University use funds contributed through the Auburn Development Program and with receiving other gifts and bequests to Auburn. It is composed of the distinguished business men and financiers shown above. They are (front row—left to right) Frank P. Samford '14 of Birmingham; Edmund C. Leach '15 of Montgomery, chairman; Roy B. Sewell '22 of Atlanta and Bremen, Ga.; Gilmer Blackburn '50 of Decatur; and (back row—left to right) William J. Samford '20 of Opelika, Foundation attorney; Joseph D. Hughes '31 of Pittsburgh, Pa.; President Ralph B. Draughon '22, ex-officio member; Ben S. Gilmer '26 of Atlanta; and Alvin A. Biggio '26 of Birmingham, development chairman.

Letters From Alumni—

Alumnus Deplores 'Censorship' Here

The decision of the Board of Trustees to lay censorship of student publications in the hands of the Dean of Student Affairs is a most regrettable move. Indeed, such action is foreign to a school which has claimed the name university, which holds art festivals and conferences on international affairs. It seems all too significant that the press was barred from that session in which the decision was made.

The news that Auburn is bettering herself has been broadcast to those interested in her future. **The Alumnews** points proudly to signs of progress. Its editorials speak of an "Auburn Renascence." It places particular emphasis on the need for education, broad education, for citizens in a democracy. Honor students are paid tribute, and outstanding faculty members are featured. It would appear that the humanities are flourishing. Yet, if it can be, censorship has herein arisen to cast its shadow over free thought and expression.

Censorship, though it parades under the banner of righteousness, is no more than the usurpation of certain rights which Americans regard as inalienable. It is a blight on the growth of a young university. It is a surrender of the belief that reason and free inquiry have either value or validity. It is a denial of the noblest ideals on which our society is founded. The words of Thomas Jefferson ring true to this day. "It is error alone which needs the support of government. Truth can stand by itself."

Not only is the move to censor in itself disturbing, but the stated reason for the move is further cause for dismay. The board has asserted that the **Plainsman** was guilty of ". . .overstatement and lack of judgment in the publication of recent articles." The simple truth is that the **Plainsman** has dared to depart from the long-held tradition of repeating platitudes about the Auburn spirit to engage in worthwhile discussion . . . . The **Plainsman** went so far as to allow the expression of diverse opinions regarding [public questions]. There was printed no advocacy of violent overthrow of the government, there was no use of obscenity, and there were no statements made in anger or bad taste. There WAS some criticism, the kind of criticism on which this country has thrived, the kind of criticism which is normal and healthy, the kind of criticism which a free university should encourage . . . . I wish to suggest that criticism and open discussion will do more for " . . . the good name of Auburn University . . . " than all the censorship which can be mustered from any source.

I have recently received pleas for donations to help build a nuclear science center at Auburn. It is entirely too obvious that there is no comparable effort in the humanities. The name university implies a balanced curriculum. Yet we have adopted in censorship a policy which hinders such development, which belittles the student body, which discourages thinking and participation in important fields. The question before us is simple: what environment is best for the development of the whole man?

I hope that the board will reconsider its action. I trust that my question will not go unanswered.

Sincerely,
Jack A. Cumbee, Jr. '60
2nd Lt., USAF
Point Arena, Calif.

* * *

For Amendment 2

We, the officers of the Madison County Auburn Club, would like to go on record as being wholeheartedly in favor of the passage of Amendment No. 2, which provides for a $3-million dollar bond issue for building a University of Alabama Research Institute at Huntsville, Ala.

We believe such an institute to be vital to our maintaining here at Redstone Arsenal and Marshall Space Flight Center the important missile and space programs now in progress along with high caliber personnel and costly facilities.

These missile and space programs have brought fame, prosperity, and higher standards of living to Alabama and Alabamians.

With the establishment of the research institute we anticipate continued progress and rapid growth in the missile and space work here. Without it we predict a decline, even a loss, in project personnel and facilities.

We think the majority of Auburn alumni in the Madison County area also feel this way and will support the Research Institute Amendment.

We, therefore, urge all Auburn alumni to endorse and vote **Yes** on Amendment 2.

Sincerely,
George A. Ferrell '49
Frank Mickle '57
Nick Butler '56
Don Martin '54
Bob Hughes '52
Officers Madison County Auburn Club

Realignment Needed

I am sure I join with many Auburn alumni in taking pen in hand to commend you upon your very fine editorial, "It's Time for Political Realignment," which appeared in the October issue of the Alumnews. I sincerely hope that your advice will be heeded by the voters in Alabama next year and that the citizens elected to office will be men of vision and boldness in the sphere of education.

Thank you for speaking out!

Sincerely yours,
Richard C. Armstrong '54
Columbia University

* * *

. . . Your editorial "It's Time for Political Realignment" was very enjoyable and factual. I agree with you 100 per cent. You should get quite a bit of support for your stand on the issue.

Best wishes to you and Auburn in all matters, except the Auburn vs. Alabama game.

Sincerely,
Jack R. Seals '27
University of Alabama
(Birmingham)

CELEBRATES HER 95th BIRTHDAY—Mrs. L. A. Terrell, that grand little lady on the Auburn scene, recently celebrated her 95th birthday. She reads **The Auburn Alumnews** to keep up with the thousands of alumni that she has known here.

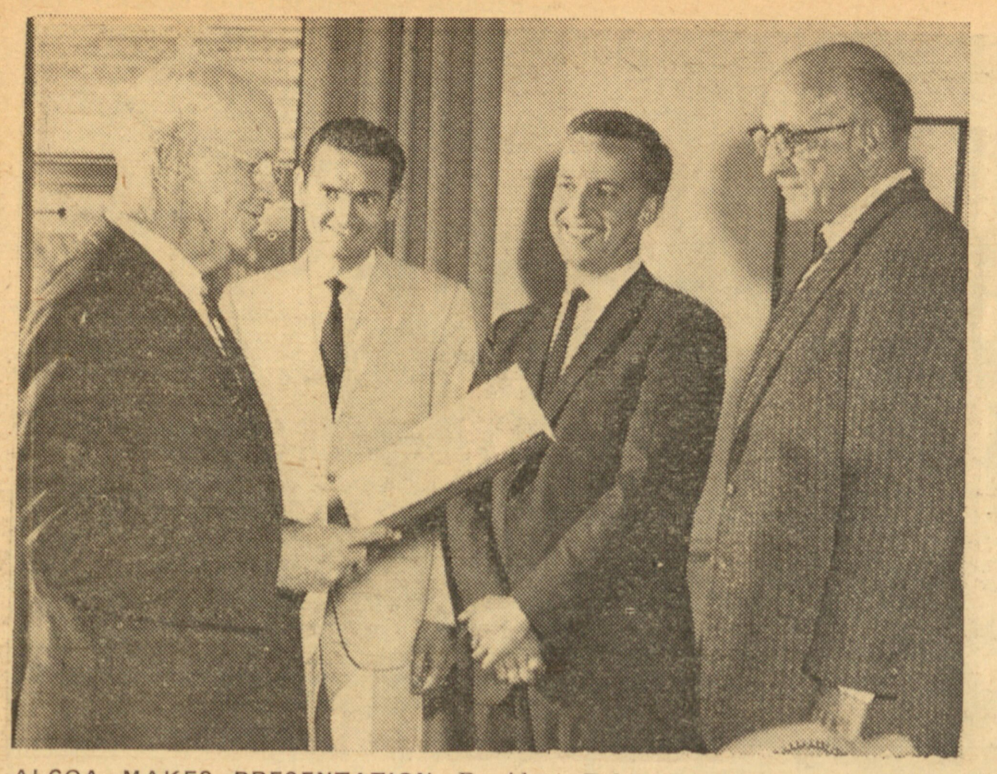

ALCOA MAKES PRESENTATION—President Ralph B. Draughon (left) expresses gratitude for a $1,000 check presented by Aluminum Company of America to the industrial design division of the School of Architecture and the Arts at Auburn University. Jack Watson '54 (third from left), Birmingham sales manager for Alcoa, made the presentation. Looking on are Walter Schaer (second from left), head of industrial design, and Frank Applebee, acting dean of Architecture.

NEW ALUMNI ASSOCIATION OFFICERS—Auburn Alumni President Ben S. Gilmer '26 (right) of Atlanta chats with newly elected members of the Auburn Alumni Association's Executive Committee. From the left they are Ralph Bolt '50, Harry M. Burns '40, and Charlie Cox '52, all long-standing supporters of Auburn.

Alumni Re-Elect Gilmer President

Auburn alumni re-elected Dr. Ben S. Gilmer '26 as president of the Auburn Alumni Association at their annual meeting during Homecoming. Currently an Atlanta resident, Dr. Gilmer is president of Southern Bell Telephone and Telegraph Co.

During his tenure in office, Dr. Gilmer has worked with Alvin A. Biggio, the Development Program general chairman, to establish a general alumni campaign organization. Under their leadership, alumni and friends have contributed a total of $428,214 during the past year.

Also elected were three new members of the Alumni Association's eight-man executive committee. New committee members are Harry Burns '40, Birmingham, vice-president of Stockham Valves and Fittings; Charles Cox '52, Huntsville, an official with the Saturn systems, NASA, and Ralph Bolt '50, Anniston, vice-president of the Anniston National Bank.

Composing the Alumni Executive Committee are the alumni president, the immediate past-president and six regular members, three of which are elected annually for two-year terms.

Retiring this fall after completing their terms on the committee are Col. Rex McKissick '39, Montgomery; L. Seawell Jones '40, Selma, and John H. Lanier '49, Birmingham.

The following will continue in office with the newly-elected members. Alvin A. Biggio '26, Birmingham; David D. Roberts '39, Mobile; Winston S. Garth '40, Athens, and Edmund C. Leach '15, Montgomery, ex-officio.

The new committee members, Burns, Cox, and Bolt, have been instrumental in contributing time and talent to their alma mater. Burns spearheaded the drive which gave Auburn one of the finest and most modern foundry laboratories in the South. Cox is the immediate past president of the Madison County Auburn Club. Bolt is president of the Calhoun County Auburn Club.

Applebee Named Acting Dean Of Architecture

Frank W. Applebee, Head Professor of Art at Auburn University since 1932, has been named by President Ralph B. Draughon to serve as Acting Dean of the School of Architecture and the Arts following the departure of Dean Samuel T. Hurst.

Hurst left October 8 to assume his new position as Dean of the School of Architecture for the University of Southern California. Applebee will serve as acting dean in the interim between Hurst's departure and the appointment of a new dean, said Dr. M. C. Huntley, dean of faculties.

Applebee, a member of the Auburn faculty since 1926, came to the campus after graduating from the Massachusetts College of Art. He holds a Bachelor degree in education and a Master's degree in applied art from Auburn University.

In addition to his teaching duties, Applebee is a member of the Alabama Watercolor Society and has served as President of the Alabama Art League. Governor John Patterson recently appointed the Auburn professor to a position on the Alabama Fine Arts Commission.

Distinguished Alumnus—

Joseph D. Hughes—To Be Honored

Joseph D. Hughes '31, a distinguished Auburn graduate, will return to his Alma Mater on March 14 to serve as graduation speaker at the end of the winter quarter and to receive from Auburn University an honorary doctor of laws degree. Mr. Hughes is vice president and general counsel for T. Mellon & Sons, Pittsburgh, administrative trustee for the Richard King Mellon Foundation, president of the Allegheny Foundation, director of Mellbank Corp., and secretary of the Mellon Institute of Industrial Research.

Of him it has been said: "Learned and eminent in the law, steeped in government and military service, active in philanthropic and civic endeavors, and counsel for the financial and industrial activities of the Mellon family of Pittsburgh, Joseph Hughes has a distinguished record worthy of academic honors."

Born in Dothan, Alabama, on June 20, 1910, Joseph D. Hughes entered Auburn in 1927 and graduated in 1931 with a B.S. in Science and Literature. During his student days here, he was Coach Wilbur Hutsell's star pole vaulter, a member of A Club, a member of Sigma Phi Epsilon, the Interfraternity council, and associate editor of the 1930 Glomerata.

Upon leaving Auburn, Mr. Hughes continued his education in Washington, D.C., at three other universities successively. At George Washington University he earned a bachelor of laws degree *summa cum laude* in 1934; from Georgetown University he received the master of laws degree in international law in 1936; and he studied public finance at the American University Graduate School of Public Affairs in 1937.

On June 10, 1956, Waynesboro College in Pennsylvania conferred upon Joseph D. Hughes an honorary doctor of laws degree for "signal attainments" in law, government, military service, and civic and philanthropic activities.

Admitted to the bar in Washington, D.C., in 1934, Mr. Hughes has served as an attorney with three agencies of the U.S. Government—Department of State, Treasury Department, and the Bureau of Internal Revenue, for which he served as senior trial attorney. This period of service covered the years until 1940 and during it he also served for a time as professor of law at the University of Baltimore.

From 1940 through 1946 he was income tax counsel for the Pittsburgh Plate Glass Co., but a good portion of that time was spent on leave in the service of his country. As a lieutenant colonel and member of the Judge Advocate General's Corps of the U.S. Army from 1942-1946, he earned the Legion of Merit for his work as chairman of the Japanese-American Joint Board to determine the loyalty of Japanese-Americans in the United States. At the conclusion of his military service he became general counsel for T. Mellon and Sons, the business organization of the Mellon family.

Mr. Hughes is a member of the Allegheny County (Pa.), the New York City, the Pennsylvania, and the American Bar Associations, and of the American Law Institute. An Episcopalian, he is also a member of Order of Coif and Phi Delta Phi. He is a trustee of Shady Side Academy, Pressley House, Pitts Zoological Society, George Washington University, and the Auburn University Foundation.

Upon the receipt of his law degree in 1934, he married Miss Jane Blackistone of Chevy Chase and River Springs, Md., and they now have three sons—Thomas, Gordon, and Gerald.

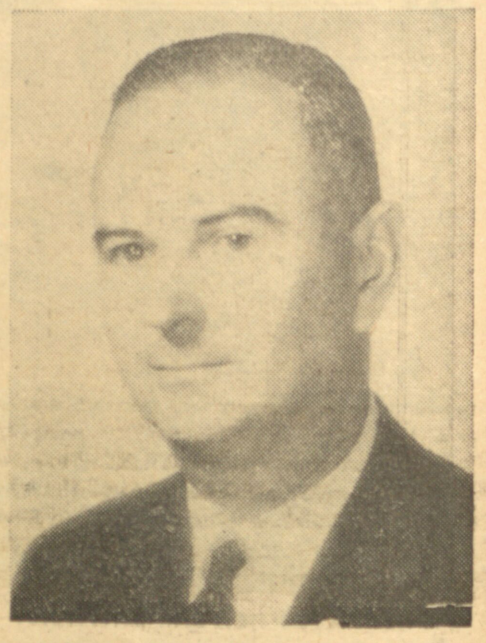

Joseph D. Hughes . . . speaker

AE Professor's Research Draws Commendation

Branimir Djordjevic, professor of aeronautical engineering, Auburn University, and his assistants have been commended by officials of the Army Ballistic Missile Agency for outstanding research on the first phase of a project for aerodynamic support. According to ABMA personnel, the report of that phase has been evaluated and found to be one of the finest in the field.

In commending Djordjevic and his assistants, C. W. Hussey, director of the Analysis and Advanced Design Laboratory, Research and Development Operations, said, "The effort and painstaking detail that went into the completion of the data is clearly evident and the presentation of these data is very well done."

He said further, "The use of the report by our engineers has shown it to be a great aid not only in the wealth of information that is available but also as a time saver."

Congestion To Bring End Of Frosh Campus Parking

"Beginning with the fall quarter, 1962, Freshmen will not be permitted to park or operate a vehicle on the main campus during normal school hours."

"It is recommended that Freshmen not bring cars to Auburn unless required for commuting," says L. E. Funchess, Director, Buildings and Grounds.

The Traffic Control Committee has recommended "that Freshmen continue to be permitted to bring cars to Auburn, but that a new zone 'D' be established for Freshmen whereby they would have to park in designated areas on the periphery of the main campus, and that they not be permitted to drive through or within the main campus during the regular day hours when parking restrictions are in effect." This recommendation has been approved.

Sculptor Jean Woodham Wins New Acclaim

Jean Woodham '46, sculptor, has won new acclaim with her latest creation, "Progression," a welded metal abstraction. "Progression" has been installed on the grand staircase of the Savannah, America's first nuclear-powered merchantship.

The piece, which is composed of nickel silver, is conceived in three elements. Art critics have described it as "a powerful composition which seems to rise from the earth to enter its central point of gestation and then gracefully expand in a surging ascendance of multi-purpose directions. It is contained in a unified form of massive serenity."

Miss Woodham—a native of Geneva and in private life now Mrs. James Caraway of Norwalk, Conn.—has won 16 major awards for her work and is permanently represented in nine museum and galleries. She has conducted five one-man shows in the United States, the most recent one at the Shuttman Gallery in New York City.

Auburn Alumni Scroll Of Honor

Composed of alumni who contributed $150 or more to the Auburn Development Program prior to November 1, 1961

1894
*Eugene A. Smith

1896
Walter E. Henley

1897
William T. Warren

1900
Charles L. Harold

1901
William J. Cameron
Paul S. Haley

1902
**William T. Heard
Mollie Hollifield Jones

1903
William J. J. Chase
Sarah F. Ordway

1904
William M. Shepard
William F. Ward

1905
Edwin V. Caldwell
Clarence L. Mullin

1906
Henry M. Averyt
Charles T. Butler
Sam B. Fort, Sr.
C. Felton Little
William J. McBride
Adolph Weil

1907
James Esdale
Henry P. Hodges
George C. Hughes
C. William Streit
Ralph C. Williams

1908
Warland Burke
David K. Caldwell
Sam C. Dreyfus
Thomas B. Dryer
Samuel A. Ellsberry
Jacie L. Esslinger
George H. Marsh
Walker Reynolds
Jacob A. Walker
Oroon D. Whitaker
Carlton A. Wilmore

1909
Lawrence Adler
Iralee Whitaker Benns
Harry J. Chatterton
Holland E. Cox
Roger B. McWhorter
Howard K. Porter
**Phil P. Scroggs
J. Grey Stelzenmuller

1910
Schley Gordy, Sr.
Roy W. Moore
John H. Phillips
James F. Reeves
Malcolm A. Smith
Ben S. Weil

1911
Miles A. Askew
Eugene L. Caton
**John E. Davis, Sr.
Thomas M. Francis
Robert K. Greene
Thomas J. Miles
Van F. Pruitt
McLain T. Robertson

1912
Alfred P. Aldrich
Malcolm M. Argo
Henry W. Grady
Felix L. Jenkins
James M. Luke
William C. Malone, Jr.
John C. Postell
Luther H. Randall
Gordon H. Steele

1913
William D. Barton
H. Maddox Brittain
Harvey C. Heath
Jonathan B. Lovelace
Herbert H. Moorer
Marvin Pipkin
Ralph Riddle
Phoebe Cary Shoemaker
Bronier Thibaut
A. Ernest Ware
Thomas G. Wingo

1914
Annie Terrell Basore
Cleburne Basore
Frank E. Boyd
Marcus W. Crenshaw
Arthur T. Feaster, Jr.
Enoch D. Fly
Robert E. Herring
Llewellyn E. Hughes
James H. McCary, Jr.
Ivan W. Miller
Lonnie P. Munger
John L. Prosser
Hamilton M. Robertson
Cornelius Robinson
Frank P. Samford
Otto K. Seyforth
Ethridge B. Thompson

1915
Albert Bonds
Louis R. Botsai
A. Jack Brooks
J. Willis Campbell
Wilmer E. Hall
C. Woodley Harrison
Thomas B. Howle
Newman G. Hubbard
Edmond C. Leach
Homer H. B. Mask
Leslie A. Miller
Irby R. Pollard
Flint E. Spradley
William A. Swann
Benjamin F. Thomas
Felix B. White

1916
J. Warren Andrews
Roy Avant
Wyly M. Billing
Thomas W. Clift
Berrien W. Davis
Evelyn Moore Feaster
Clifford McManus
George A. Miller, Jr.
William T. Mills
George A. Pfaffman
Eugene W. Powell
James T. Roberts
Robert White

1917
I. G. Ammen
George R. Bowling
Henry F. DeBardeleben
William J. Howard, Sr.
Leslie B. McCoy
Rebecca Stodgill Miles
George L. Morris
Alan B. Pimm
R. Goode Reynolds
Atlee D. Sample
Wilbur T. Shinholser
Richard H. Thach
Lamar M. Ware, Sr.
George E. Weber

1918
**Frederick T, Agricola
Roger W. Allen
Turner M. Dennis
Charles E. Doughtie, Jr.
James B. Mayes
J. Herbert Murray
Carl F. Nonnemaker
William M. Stewart
John A. Strozier
Henry A. Weil
Sigmund I. Weil

1919
Charles H. Adams
Robert S. Allen
Roy S. Beall
Richard C. Bradford
Thomas B. Chambers
Edmond P. Garrett
Estes H. Hargis
Everett L. Harper
Walter E. Harrell
George B. Hawthorne
John E. Howell
Raymond B. Kelly
Henry T. Killingsworth
Fred B. Kosack
George A. Mattison, Jr.
Wilbur A. Pipkin
Barckley A. Storey
Frank O. Tilton
Felix A. Walker
Harold Walker
George A. Wright

1920
Hamlin A. Caldwell
Stuart H. Dent
William G. Fowler
Reuben E. Ginn
William R. Hall
G. Mac Humphries
Reuben L. Johnson
Edwin B. Lancaster
Arthur A. Lauderdale
Lamar C. LeBron
Albert S. Lisenby
Fontaine A. Maddox
Rufus A. Roberts
James D. Samford
William J. Samford
Grady O. Segrest
Arthur Shaver
William L. Sims, II
William E. Snuggs
Charles P. Storrs
Roy Tamplin
Walter A. Whatley

1921
Jack M. Barker
Homer G. Bartee
Neill Bickerstaff
Robert C. Brown
Bert N. Bryan
Thomas H. Burton
William C. Chambers
John P. Creel
Joel D. Feagin
Angelo O. Festorazzi
Herbert L. Hahn
Philip H. Hardie
Carl T. Hare
Sidney W. Johnson
G. Glenn Lamar
A. Horton Lisenby
John B. Looney
John S. Powell
E. Brooks Seale
C. Linton Smith
Alex H. Speigner
John Lewis Whatley
Vester V. Williams
William H. Winton
Graham Wright

1922
Mote Andrews
Wesley H. Appleton
Henry E. Ariail
William J. Bickerstaff
Ed D. Cumming
Ralph B. Draughon
Robert T. Elder
Leon Gottlieb
James L. Hamilton
John G. Harlan
John K. Hodnette
James F. Holt
John O'C. Jackson
Charles S. Keller
Campbell B. Lanier
James D. Lawrence
Adolphe LeBron
Thomas E. Martin
Charles B. Ordway
Hubert M. Parker
Frank A. Reagan
Roy B. Sewell
Robbie Smith Sparks
W. Frank Stone
V. C. Tamplin
Marion D. Taylor
Archie E. Thomas
James W. Thornton
Harry W. Watkins
D. D. Wendel
Earle Wilson

1923
Leland N. Allen
Thomas W. Allen, Jr.
Robert A. Anderson
John F. Arnall
Earl A. Benson
J. Frank Bevis
Elbert H. Caldwell
Lauren M. Chambliss
Adolph A. Conner
Homer J. Creel
John E. Davis
Jesse H. Ford
Cary B. Gamble
Edgar F. Harlin
G. Walton Hughes
Frank A. Knowles
Paul J. Longshore
Julius C. Lowery
I. Hill McCrary
Andrew Malone
Bryan B. Marsh
W. M. Mayson
Bolling K. Naftel
Claude W. O'Donnell
James G. Pearce
Winford A. Ruffin
William B. Sims
James G. Stephenson
Frank M. Stewart

1924
Bascom A. Bates
Paul A. Buchanan
Milton M. Collins
Rufus B. Dowdy
Edwin F. Edwards
George A. Grant
Miles Hardy, Jr.
Joseph L. Harrison
Henderson L. Holman, Jr.
L. Raymond Housel
Herman D. Jones
Robert E. Lambert, Jr.
Otto K. LeBron
C. Edmund Leonard, Jr.
Albert E. Lloyd
Thomas C. McCarley
Henry L. Mellen, Jr.
Henry K. Miller
W. Kelly Mosley
R. Alexander Nunn
William W. Pate
Val Price
Charles M. Smith, Jr.
Joe W Stevenson
Henry W. Sweet
William C. Taylor
W. Milam Turner
Warren C. Turner
Mary Haden Whatley
Charles H. Winston
Emil Wright

1925
Richard J. Barefield
Eugene A. Bartlett
James A. Beaty
Joe D. Bell
Finley S. Bender
Daniel R. Boyd
Archie D. Carmichael
John B. Carrington
Donald F. Cathcart
Richard H. Cobbs
Clarence W. Daugette, Jr.
Albert T. East
W. Jesse Forrester
Emily Hare Hardie
Julian Harris
Howard H. Knowles
William J. Long
William T. McIlwain, Jr.
Wallace R. McKinney, Jr.
Sam E. Nelson
Lewis C. Pattillo
John E. Payne
Walter L. Randolph
John N. Relfe
Helen Bowman Salmon
Herman F. Schwekendiek
Albert L. Scott
Winston Smith T
Mayre Tamplin
William A. Thompson
A. Raymond Trammell
Clarence H. Turk
Cameron W. White
Tracey B. Wilder

1926
Clarence W. Allgood
Frank S. Arant
Alvin A. Biggio
Samuel A. Bonifay
William C. Brown
W. A. Cobbs
W. T. Cochran
Charles H. Colvin
Frank G. Crow
T. S. Davis, Jr.
Lewis T. DeBardeleben
Rufus H. Elder
Ben S. Gilmer
Ralph M. Godwin
James M. Guy, Jr.

SCROLL OF HONOR

Margaret Zachry Hockett
William E. Hooper
M. D. Johnson
Alfred W. Jones
Walter L. Kinzer
Mildred Locke Labuzan
Edward E. McCall
William J. McKinney
Elta J. Majors
Eli R. Meadows
R. E. Mooty
Samuel R. Morris
James A. Naftel
**John B. Paterson
Clyde C. Pearson
Robert K. Posey
C. Bruce Priester
D. Carl Pruitt
Robert M. Rountree, Jr.
Gerald D. Salter
J. Lipscomb Singleton
Jack A. Wadsworth
Theodore F. Yancey

1927

Ellis Austin
Thelma McGinty Austin
Thomas W. Balkcom
F. E. Bertram
Louis O. Brackeen
Redus Collier
Fletcher O. Cornelius
Benjamin P. Curtis
James B. Davis
George H. Dyar
James M. Earnest
William P. Fuller
James W. Goodwin
Norman W. Harris
F. P. Hereford
Thomas F. Hobart
George F. Holmes
Bessie Junkins Lowery
Michael H. McCartney
William B. McDonald
Leon B. Martin
S. Barrow Murphree
Jack M. Nelms
William J. Nettles
W. Guerry Pruett
Louise Reese Pruitt
C. W. (Red) Roberts
Herman V. Salter
George L. Scott, Jr.
C. R. Stevenson
James D. Stewart
E. Jean Tillman
Clement C. Torbert, Sr.
Paul S. Turner
Edward W. Virgin
Joe L. Wallis

1928

Winston D. Alston
Harry C. Andress
Hugh M. Ashurst
Jack L. Chambers
Stephens G. Croom
Walter Cullars, Jr.
Hartwell Davis
Arthur M. Dunstan
Lewis A. Easterly, Jr.
John L. Feagin
W. Garth Gilchrist, Jr.
Beth Seibold Hamil
Richard J. Holleman
J. P. Illges, Jr.
W. Vance Jackson
T. Theron Jennings
William W. Johnson
Max E. Kahn
R. Gordon Mallory
Frank M. Malone
Floyd O. Miller
Charles R. Moore
James W. Randle
Marion Taylor Roberts
Nat G. Rudulph
James D. Rumph
Elmer G. Salter
Judson H. Salter
Raymond J. Sherer
Edwin V. Smith
Robert E. Smith, Jr.
Moreland G. Smith
Leslie Spinks
Sim Thomas, Jr.

1929

Margaret McNeal Arant
W. Maurice Blackshear
R. Gilmer Brownfield
F. Gordon Bush, Sr.
Eva Byrd Cantrell
Henry N. Coleman, Jr.
G. John Cottier
Elizabeth Mardre Davis
George A. Dozier
W. Thomas Edwards, Jr.
Walter M. Garrard
John Gavin Greene
Vira C. Helms
Forrest H. James
Maxwell E. Jones
John B. Kincaid
Walter R. Kirkwood
Frank L. Laseter
Cecil C. McMillan
Coke S. Matthews, Jr.
William B. Nelson
William W. Paterson
Edward R. Pearson
Charles S. Rush
Arthur Sanders
J. Fred Shackelford
G. Howard Smith
Luther A. Smith
George T. Stafford, Jr.
B. H. Stallworth, Jr.
Guy M. Tate, Jr.
Thomas A. Walthall, III
Aubrey H. White
Winnifred P. Yancey
John C. Youngblood

1930

**Richard J. Adams
Frank W. Applebee
Lottie Collins Bertram
George G. Blau, Jr.
David N. Bottoms
Leon Brown
Roberts H. Brown
Otis W. Bynum
J. Paul Calhoun
Terrell Cantrell
Edward E. Cobbs
J. Noble Crump
Marvin B. Dinsmore
Fletcher N. Farrington
Russell G. Hightower
J. Leonard Huey
Louie W. James
Robert B. Kelso
Grady J. Long
Howell G. Long
Ethel Beck Marty
Edwin H. Miller
Edwin B. Mims
John F. Mitchell
William R. Moon
Earl S. Morgan, Sr.
Avery L. Morrison
Houston Odum
Lewis J. Pate
Albert M. Pearson
Richard A. Puryear, Jr.
E. Allan Rowe
R. W. Shepherd
Kent Springfield
William B. Story
C. E. Teague
Jowell W. Thome
J. Luke Ward
John L. Wilson
Thorne S. Winter, Jr.
John W. Wood

1931

Clinton L. Adams
Rosser Alston
B. Campbell Blake
Julian C. Brown
Thomas A. Burdeshaw
Jack L. Capell
Talton A. Carnes
Daniel W. Clements
Robert A. Culpepper
Charles F. Davis, Jr.
Jeff B. Feagin
James C. Fink, Jr.
Kenneth R. Giddens
*Martin H. Glover
Fred H. Hardy, Jr.
M. S. Hooper
Joseph D. Hughes
Joseph M. Johnson
Ellis B. Jones
Virgil D. McCreary
Norman M. McInnis
George L. McMillan
Charles H. Martin
Edward C. Marty
H. D. Mosley
Wm. S. Myrick, Jr.
Hugh W. Overton
Ed Guice Potter
Fred W. Renneker, Jr.
Fred Rolling
Irwin K. Roth
Melvin B. Selcer
James D. Shenesey
Rex Sikes
Earl C. Smith
William C. Sugg
Elbert R. Taylor
Hugo Waldheim
J. Streeter Wiatt
Joseph A. Willman
John W. Wilson, Jr.
August A. Winters
William B. Yarbrough

1932

Tull C. Allen
Floyd L. Bond
Orbie Bostick
James D. Bush, Jr.
John W. Caddell
A. Frank Campbell
Curtis C. Cannon
Walter J. Coker
G. Mallory Collins
Lillie Hall Cottier
Samuel M. Cutler
Thomas K. Davis, Jr.
James C. Dawson
Grover Dunn
Clarence L. Dykes
Hugh W. Ellis
Lewis Gholston
Thomas A. Glanton
Howard Gunter
Lindley L. Hatfield
J. Frank Henderson, Jr.
Odell V. Hill
Elton Z. Huff
Boothe Ingram
Charles R. Jager
B. Clay Jones, Jr.
J. Ralph Jordan
Hanchey E. Logue
Carl M. McConaghy
Ben B. Mabson, Jr.
Charles E. Mathews
James W. Mathews
Robert W. Montgomery
Harry Myers
Carolyn R. Naftel
Perry B. Pepper, Jr.
David T. Rogers
Charles F. Simmons
*Michael J. Sullivan
Jo C. Tartt
*Howard P. Upchurch
J. Be Ward
Tennie Owen Wiatt
Nelson L. Yarbrough
S. Blake Yates

1933

Jefferson C. Arant
Erastus H. Butler, Jr.
C. Sid Carroll
Grigsby S. Christopher
Lester H. Clark
William E. Cone
Leonard S. Cook
Felix J. Creighton
Thomas E. Curtis
W. Ike English
Hershel M. Finney
Homer S. Fisher
Julia Wiatt Funk
Sam Gottlieb
R. Porter Grant
James E. Greene
William F. Ham
Grady L. Hicks
Madison H. Hooton
Rebecca Ellington James
Tom B. Kirkland
George W. Lanier
E. Davis Long
Charles M. Middleton
Grover C. Moore, Jr.
**Howard W. Moss
William B. Paterson, III
Elwyn B. Richey
Opal Collins Richey
Euland M. Rushing
Dabney Hare Sugg
J. A. Summerlin, Jr.
Willie Roe Tamplin
George C. Walter, Jr.
Paul B. Ward
Clark D. Welden
Walter T. Whitman, Jr.
L. Preston Whorton
Samuel E. Wittel
James E. Wood
Edgar L. Wynn
Mildred Enloe Yates

1934

Bulow W. Appleton
Sarah Stanley Appleton
Arthur P. Bagby, Jr.
John B. Bass
Robert M. Brackin
Roy C. Brewer
Hugh L. Cottle
Bill Dorrough
H. Ray Evers
Erle H. Foy, Jr.
Tommy H. Giles, Jr.
Mary McGehee Greene
Herbert E. Harris
John W. Henderson
John C. Hooper
John A. Jones, Jr.
Joe B. Ledbetter
Edward L. Lowder
J. Harmon McArthur
John M. McKay, Jr.
John R. Montgomery
Norris T. Morgan
D. Hamp Morris, III
William H. Morrison
James G. Phillips
Louise McCain Phillips
Stuart C. Pugh
Byram B. Scantland
Jack C. Slack
Nelson M. Snow, Jr.
Kenneth G. Taylor
Mildred S. Van de Mark
George P. Walthall
R. N. Watkins
Herschel C. West
Alma Blackmon Whatley
James W. Wible
Ernest Williams
Charles C. Workman, Jr.

1935

Alfred K. Allen
George D. Batcheldor
L. Cleve Brown
Edmond W. Camp
Herschel H. Conner, Jr.
Louise Lee Conner
Helen Sellers Davis
Henrietta Worsley Davis
Neil O. Davis
Milligan Earnest
Linwood E. Funchess
William E. Goodwin
Robert L. Griffin
William G. Hall
Grace Milne Harris
Katherine M. Ingram
Fred A. Kummer
Dan J. Lawson
Mark C. Lindsay, Jr.
John S. Mann
Albert B. Marshall
Glenn Mitchell
W. Cameron Mitchell
W. Wallace Nelson
John W. Overton
Joe L. Parker
Albin G. Pass
John H. Paterson, Jr.
J. Porter Paterson
Carl H. Pihl
Travis B. Posey
William E. Prewitt, Jr.
Howell S. Savage, Jr.
Jack G. Shaw, Jr.
Walter D. Smith
James R. Syfrett
Ira H. Weissinger
Michael C. Welch
Arch R. Winter
Carl F. Wittichen

1936

Charles C. Adams, III
Herbert D. Benson
Jesse M. Childress, Jr.
Mims H. Conner
Walton W. Crossley
Charles F. Davis
Caroline Pace Farley
R. Chester Feagin
Frances Wright Gilbert
Philip P. Gilchrist
Milton L. Hardeman
Hubert Harris
Luella B. Henderson
Harry L. Hooper
B. H. Johnson, Jr.
Robert A. Jones
Lynwood L. Lacy
Jane Dickson Lanier
John L. Liles, Jr.
Wm. W. McTyeire, Jr.
William O. Miller
George W. Poole, Jr.
Emmett H. Rodgers
Ralph A. Sayers
Eugene T. Sharley
Ralph W. Steele
Hubert L. Terrell
William F. Thomas
Harry J. Till
James E. Vance
Charles W. Walter
Arthur C. Weid
James C. Whatley
Rupert D. Wilson

1937

Frank J. Bickerstaff, Jr.
William C. Blackwell
Denzil R. Blue

SCROLL OF HONOR

**M. H. Brawner, Jr.
Sara Williams Brown
George J. Burrus, III
James R. Burton, Jr.
Louis V. Busenlener
F. Porter Caughman
Richard E. Charlton, Jr.
Victor P. Cherry
Robert R. Chesnutt
Alan G. Diseker, Jr.
Flake E. Farley, Jr.
Gardiner W. Garrard
Herman J. W. Gauggel
Walter B. Gilbert
Robert E. Goodall
Schley Gordy, Jr.
Lucile Lewis Jones
A. Wilton Kilgore
J. Clyde Lewis
Ruth Jones Lindsay
John D. Mason
Vernon Merritt, Jr.
Joe Bob Mitchell
S. Robin Mullin
Earl O. Murray
Glenn H. Plumlee
Clyde L. Powell
James W. Rainer, Jr.
Frederick H. Richter
Milton D. Roth
Kathryn Summers Rush
Joseph B. Sarver, Jr.
Sidney Scarborough
Walter G. Schuster, Jr.
Elizabeth F. Taylor
R. Bruce Taylor
Thomas H. Thompson, Jr.
**J. Mills Thornton, Jr.
J. Marion Thrasher
William M. Wallace
Robert L. Walthall
Marion E. Weatherby, Jr.
Charlton Williams
Hampton D. Williams, Jr.

1938

Henderson W. Allsup
Woodie E. Alston
H. Owen Barton
J. Homer Blackstone
Rosa Norton Brown
William O. Butler, Jr.
David W. Canon
Frances Shi Chesnutt
Charles S. Chisolm
Norman R. Crawford
William S. Fair, Jr.
Aubrey M. Garrison
William D. Gilchrist
Trewhitt H. Green
Gaston J. Greil
David W. Hamilton
Alfred M. Hocutt, Jr.
Freddie Holman
Allison D. Holmes, Jr.
William M. Lamar
John C. Land
Robert F. McCullough
Lewis H. McCurdy
James L. McIntyre
William D. Mastin
Charles C. Miller, Jr.
Rufus O. Moore, Jr.
James D. Orr, Jr.
George G. Perry, Jr.
Frank M. Phillippi, Jr.
Daniel W. Pittman
Margaret Harris Pittman
Ida Jones Rainer
Molly Brasfield Sarver
Samuel R. Shaw
William B. Stelzenmuller
Athol R. Sylvester, Jr.
Henry S. Ward, Jr.
James M. Welden
Norman A. Whitten
Coyt T. Wilson
Lewis T. Woodard

1939

Malcolm M. Argo, Jr.
Milton B. Bagby
Elmer J. Bissell
Thomas J. Bowen
James L. Burlesan
Reginald R. Cain, Jr.
Harry Campbell
Andrew D. Cox
Joseph B. Crooks
John E. Davis, Jr.
Coma G. Dees
J. Kelly Dixon
Thomas H. Dodd, Jr.
Oscar P. Drake, Jr.
Thomas H. Edwards, Jr.
Lloyd E. Foster
Julian M. Fowler
Porter M. Gilliland
John W. Grady
Curtis W. Griffith
O. Frank Haggard
Morris A. Hall
Herbert W. Hatley
Nolan D. Helms
James D. Hilleke
Eben H. Hines, Jr.
June Krause Jones
Bertha Kahn
June Tooker Kenmore
Albion W. Knight
R. Bert Knox, Jr.
Sara M. Jones Lamar
James W. Lester
Paul K. McKenney
Rex H. McKissick
Albert S. Mathews, Jr.
Walter J. Meadors
Katherine K. Musgrove
J. Wallace Nall
William B. Ott, Jr.
Ernest G. Pappas
Shelton C. Pinion
I. Cecil Pitman
Charles E. Price
Richard F. Rainer
David D. Roberts
Perry J. Schwartz
Edmond S. Sprague
Clarence E. Stephens
McKinney L. Thomas
Orlander C. Tisdale, Jr.
Alvin W. Vogtle, Jr.
Wm. Tillman Warren, Jr.
Robert H. Wilder
W. David Wittel

1940

Stell Benefield
Daniel W. Benson, Jr.
Richard Bickerstaff
Everett S. Brooks
A. L. Brown
Martha Snellings Bryant
Harry M. Burns
Harry L. Bush
James M. Callaway, Jr.
Clyde C. Cargile
Dorothy Lewis Charlton
A. Kirby Clements, Jr.
Marshall J. Conner
Charles E. Cotton
Wendol W. Crowder
Robert W. Dees
Caroline Jones Dixon
Elizabeth Harwell Dunlop
Henry M. Fearnside, Jr.
Charles F. Fincher, Jr.
Richmond M. Flowers
Dan M. Friel
Winston S. Garth, Jr.
L. Ray Gibson
Elizabeth S. Godbold
John C. Godbold
William O. Greene
Sidney L. Griffin
Carl T. Happer, Jr.
Charles A. Harris, Jr.
K. Lamar Hart
Edgar E. Hendrix, Jr.
John E. Ivey, Jr.
L. Seawell Jones
George V. Kenmore
Felix M. Key
Bellaire Krudop
James C. Lee, Jr.
William H. Lee
W. Leonard Lett, Jr.
Susan M. Hare McGehee
Eleanor Wright McGowen
Thomas P. Montgomery
Charles Morgan, Jr.
John T. Nixon
William L. Noll, Jr.
Thomas C. Payne
Jerry A. Pearson
George M. Phillippi
Sara Smith Plumlee
Herman T. Pruett
Mary Frances P. Reeder
John C. Rice
**James O. Risher, Jr.
Sadie Edwards Roberts
French Sconyers
Helen Porch Smith
Frances Beard Sprinkle
William G. Thorpe
Arvel W. Todd
J. W. Vinson
John I. Warner, Jr.
John P. Weeks

1941

Ossie H. Bowden
Ben C. Brewer
Doyce G. Briscoe
James H. Brown
Kate Jones Brown
Merlin T. Bryant
Charlie J. Burns
Claude I. Carter
Helen Moates Conner
Barnes M. Cox
W. O. Crawford
John A. Curry
Robert W. Day
Robert O. Denton
Hubert M. Doss
Herbert E. Drake, Jr.
Henry P. Draughon
W. Thomas Edwards, Jr.
Harry E. Frech
Andrew C. Funk
David R. Griffin
James R. Haley
Randolph I. Hamilton
Annie R. Vickers Haupt
John G. Haupt
Meredyth R. Hazzard
Carolyn Tatum Hicks
Daniel W. Hollis, Jr.
Wylie P. Johnson
Frank Kabase
William Z. Kidd
Elizabeth Scrivner Lett
John H. Livingston
Kench Lee Lott, Jr.
Thomas C. McCain, Jr.
William H. McGhee
Neil E. McGowen
Ernest F. Mills
Verd V. Mitchell, Jr.
Ruby Braly Montgomery
Stella E. Montgomery
R. L. Musgrove, Jr.
Roger E. Nance
Parker A. Narrows
Verna Jack Narrows
James K. Newell, Jr.
Wm. W. Newman, Jr.
M. Brooks O'Hara
James W. Powers
Jane Sartain Quenelle
John A. Quenelle
Owen W. Reeder
Frances T. Rotenberry
Wm. C. Rotenberry
Frank P. Samford, Jr.
Harold W. Smith
Bernice Steele Snow
David G. Sprinkle
Eva Maye Silavent Starr
Wm. I. Stinson, Jr.
Edmund D. Taylor
H. Leroy Thompson
Monroe F. Vest, Jr.
Virginia S. West
Ulay K. Wise

1942

Wm. H. Abernethy
Elaine Freeman Adair
Robert L. Adair, Jr.
Phillip E. Adams
Robert B. Allan
Margaret S. Anderson
Robert C. Anderson
Ray A. Ashwander
Robert Bales, Jr.
W. Ed Beasley
Sidney Bledsoe
Leslie W. Bolon
Jack H. Boyd
Jerry I. Burnett
Claude M. Denson
James W. Fitzpatrick, Jr.
J. Ross Foy
Davis M. Gammage
Donald A. Goodall
William J. Gordy, Jr.
Herbert G. Hard, Jr.
Clyde B. Hewitt, Jr.
Alonzo W. Jenkins, Jr.
Mary Williams Jones
Benjamin B. Knowles
O. Roy Lockhart, Jr.
John T. Lutz
Francis S. McCain
Joe F. McManus
Herbert M. Martin, Jr.
Wm. Harold Michelson
Mays E. Montgomery
Dempsey W. Moody, Jr.
William B. Moore, Jr.
Warren E. Morris
Wayne B. Nelson, Jr.
Samuel D. Nettles
Henry P. Orr
James S. Owen
Valista McCracken Owen
John G. Patterson
*Hampton D. Perritt
Malcolm H. Pickens
Haskell A. Pinkerton
Vassar E. Rackley
Emma Lou Farrior Rouse
James L. Rouse, Jr.
Raymond L. Self
Grady L. Smith
Lane F. Thigpen
Albert M. Thompson
Samuel L. Tisdale
Vera Darby Tisdale
Scott Vance
Alva W. Yates, Jr.
E. T. York, Jr.

1943

Fred T. Agricola, Jr.
John C. Ball, Jr.
Wm. D. Barton, Jr.
Char. A. Baumhauer, Jr.
Nellie Tyler Bennett
Carl B. Benson
Madrid Davis Benson
Myrtle Norris Benson
Walter L. Berry, Jr.
Kermit R. Brown
G. Clifton Colyer
Tom E. Corley
Carroll S. Crawford
James W. Dobbs
Asa L. Dodd, Jr.
Wm. H. Donovan, Jr.
James A. Dowdy
Lemuel T. Downing, Jr.
Wm. T. Dumas, Jr.
Thomas F. Dyas
Attie A. Fleming
C. Warren Fleming
Harvey S. Gordon, Jr.
Cameron G. Grammas
Henry B. Green
Robert M. Guillot
Warren H. Hicks
Donald Hopton Jones
Helen O. Krauss
C. Johnson Lathram
Chester S. Latshaw, Jr.
Ruth Blair Little
Tandy D. Little, Jr.
Marlin Long
J. Howard McClanahan
Beulah C. McCurdy
Kathryn G. McKinney
Marvin J. Mariani
James B. Marshall
Elizabeth Odom Martin
J. Bruce Martin
Thomas I. Mastin, Jr.
Charles L. Nowlin
Doris Greeson O'Hara
Newton C. Owen
Carl T. Pace
Janie Strickland Paul
Henon W. Pearce
William R. Phillippi
Glenwood M. Pierson
Lydia Stanford Prim
Wm. W. Putney
Eli W. Robinson, Jr.
Clifford E. Singley
Grafton G. Smith
Lester A. Smith
H. Robert Snow, Jr.
Ralph M. Stanford
Ralph E. Styring, Jr.
G. Jackson Tankersley
Rufus L. Tindol, Jr.
William H. Trammell
George D. Whitney
Helen Smith Wilcoxson
Neil G. Wilcoxson
E. Ham Wilson

1944

William A. Boone
Robert L. Bunnen
Mariolive Strozier Bush
Aubrey G. Campbell
Lawrence W. Cottle, Jr.
Nick G. Flood
Dorothy Wrye Goodall
Norman T. Harris
Eloise Reed Harwell
Cruger W. Hearn
Malcolm B. Horrell, Jr.
Harry W. Jehle
W. Young Johnston
Dwight P. Kelly
David M. Lyon
Dorothy Cabaniss Norman
Julia Walls Mariani
J. Tom Roberts, Jr.
Elaine Witmer Mason
Emma Jean Vick Nordan
William W. Nordan
Barna W. Peake
Rex K. Rainer
Margaret Waid Renoll
William E. Rowe
Leonora C. Sherlock
Thomas W. Stubbs
Pete B. Turnham
Ralph C. Tuxworth
Ben F. Ventress

SCROLL OF HONOR

James W. Waitzman
Martha Pennell Yates

1945

Otto Agricola, II
Ellen Williams Ball
Virginia B. Baumhauer
Martha Ann S. Best
Bruce Davis Blake
George H. Blake, Jr.
Elizabeth C. Braswell
Chalmers Bryant
Ann DuBose Cottle
Harry Dicus
Lucia Andrews Doby
Margaret Mayhall Flood
Jane Jansen Green
James W. Gresham
Margaret Toomer Hall
Everett O. Harwell
John R. Howren
William R. Ireland
Earl D. James
Richard H. Johnson
James F. Luquire
Edward S. McCurdy
June Stallings Mastin
Mary Frances J. Moore
Francis J. Mulhern
Yetta G. Samford, Jr.
Gladys Dismukes Searcy
Robert S. Sharman
James M. Shuler
John D. Thomas
Netty Rice Turnham
Lamar Ware, Jr.
Virginia Borders Whitley
Oliver P. Woodruff

1946

Louie F. Adams
W. Gregory Allen, Jr.
Benjamin A. Ash
David H. Best, Jr.
James M. Brown, Jr.
Virginia Duncan Couch
William S. Couch
Erwin D. Davis, Jr.
Edward D. Donnelly
Jack M. Dunlop
Roy T. Fuller
Mary J. Arnold Fuller
Mary F. Wright Gardiner
David Grisham
Frank H. Hawthorne
Buel G. Johnson
Robert A. Kirby
C. McDowell Lee
Nimrod W. E. Long
Tommy W. McCutcheon
Joseph A. Mitchell
John Wm. Pace, III
Henry B. Park, Jr.
Edward M. Paul, Jr.
Ben M. Radcliff
Charles L. Ray
Bruce A. Renfroe, Jr.
Ben B. Risher
Mary Thibaut Rives
Wm. D. Salmon, Jr.
Dean Sessamen
N. Jackson Sibley
Elizabeth L. Simms
Evelyn L. Stansell
Carmeleta S. Stewart
Frances Ann P. Thomas
Walton L. Thomas
James L. Thompson
Cullen M. Ward
James B. Williams
Varmelle Caldwell York

1947

Joseph W. Bayliss
William V. Bishop
Thomas M. Botsford
H. Ben Brown, Jr.
Harold D. Buck
Clarence E. Cardwell, Jr.
Robert E. Carpenter
Robert B. Cater, Jr.
Billie C. Davis Chambers
William B. Clark
Donald H. Clay
Walter G. Crumpton
Leon W. Cunningham, Jr.
Sara Ann McCall Curry
Albert K. Davis, Jr.
John E. Deloney
Lehman A. DeShazo, Jr.
William E. Dupree
Lewis Durant
Sybil Murphy Durant
William H. Eiland
William S. Flanagan
Emily Lifsey Foster
Robert I. Gentry
Gaines P. Gravlee
Forrest Rinnert Hamilton
Susanne Lowe Hefner
Bledsoe D. Hereford
William C. Hill
Robert H. Hodgson, Jr.
Cleve L. Howington
P. Clark Hudson
Gordon R. Isbell, Jr.
W. George Johnston, Jr.
Joe L. Jones
Andrew D. Lipscomb, Jr.
Margaret Padgett Luquire
C. Herndon McGehee
Wm. B. McGehee, Jr.
Albert A. McKesson
Lloyd McM. Malone
Billy L. Mann
C. Ray Martin
Sam G. Milazzo
Curtis B. Modling
Manly E. Moor, Jr.
Claude H. Moore
Robert E. Moore
Richard W. Mullin
A. Lewis Norris
Nancy Lea Brown Owen
Anne Black Pace
Jack J. Pease, Jr.
John Pelham
J. Steve Powell
Elmo S. Renoll
Joe W. Rice
Margaret Sims Russell
Doris Brown Sherer
Dorothy N. Sherling
William G. Sherling, Jr.
Arthur H. Sims
Arthur W. Smith
John C. Spencer
Chester O. Stephens, Jr.
Walter E. Stone
George F. Strother
Umberto L. Trapani
Alex L. Tucker
Emanuel J. Vakakes
James W. Ward
James E. Watson
Grover M. Whitley
J. Warren Williams
Martha E. Williams
Walter J. Wright, Jr.

1948

Raymond L. Adams, Jr.
William G. Bentley
Zilpha Draper Bentley
Frank E. Boyd, Jr.
George M. Bryant
Arthur L. Burnette, Jr.
John E. Butler
Ruby Watson Butler
Ferrin C. Campbell
Richard H. Clay
George W. Coleman
Wayne L. Collier
Richard W. Compton
William L. Cox
Emory O. Cunningham
Jean S. Cunningham
Bernice Hocutt Day
J. Ray Dunlap
Forrest S. Dunn
John H. Eastman
Walton Ellingsworth, Jr.
Jesse C. Ellis, Jr.
Dexter E. Fearing, Jr.
Ada Wright Folmar
Martin E. Fox
F. Cecil Frazier
Thomas P. Fuller
Kenneth E. Fussell
J. Burl Galloway
David B. Gardiner
Henry G. Glass
Albert S. Graham, Jr.
Franklin P. Gresham
William M. Hadaway
Jesse F. Hall
John R. Hall
Lois Jones Holt
John M. Hutchinson, Jr.
George C. Johnson, Jr.
Harold K. Johnson
Loy Jordan
Milton K. Ray
**William E. Lane
Julius M. Langley
Coy Z. Lockhart
William B. Lyle
Mary Victoria H. McCall
James H. McCary, III
Louis B. McCord
Hugh S. McCullough, Jr.
Emory M. McKinney
Donabel Pitts McMillan
Virgil O. McMillan, Jr.
Mitzie Chambers Malone
Haynes Masters
Charles C. Morgan
Dabney P. Murrill
Charles F. Neighbors
Mitchell B. Orr
John Patterson
Henry E. Pitts, Jr.
Percy N. Plylar, Jr.
Wilmer H. Reed, III
Robert T. Richardson
Ruel Russell, Jr.
Herbert C. Ryding, Jr.
Virgil S. Searcy
Joseph B. Sellers
Ray M. Sherer
Charles L. Skipworth
William E. Still
Samuel C. Streater
Charles A. Swanson
Jack D. Tate
I. Vaughn Timberlake
Elizabeth Heard Ware
Hoyt C. Watkins
Clarence E. Wesley
Earl C. Wilson, Jr.
Jack M. Womack

1949

Robert A. Allen
Jack E. Barnes
G. Rayburn Bartlett
Leon A. Blackmon
Lula R. Blankenship
Betty Wright Bolt
Raymond C. Boykin
R. Tripp Brown
Vivian Garrett Bryson
Robert J. Carter, Jr.
Eugene C. Chambliss, Jr.
John B. Charlton
Vennette Cox Charlton
Mary Jo Cochran
William H. Cole
George L. Collier
Edward E. Culver
Wm. C. Cummings, Jr.
Thomas M. Derickson, Jr.
Eddie G. Downs
Mary Frances Duffee
Benjamin F. Edwards, Jr.
Edward N. Eiland, Jr.
Ernest Elsevier
Norma Lee Ezzell
Donald B. Farnham
Frances C. Farnham
Willie H. Faulkner
George A. Ferrell, Jr.
H. Guy Folmar, Jr.
George C. Foster
Walter H. Gordy, Jr.
Dorsey L. Haynes
Milford W. Holcomb
Dick D. Hudson
Henry R. Hudson
Jerry Weldon Ingram
Samuel M. Inman, Jr.
Peggy Copeland Jennings
Marion J. Johns
Harry M. Johnstone, Jr.
Renis O. Jones
Iva Jean Lancaster
Thomas J. Landham
John H. Lanier
Carolyn Ellis Lipscomb
McAdory Lipscomb
Myron W. Lowell
James C. P. Lyle
Norman R. McAnnally
Claude H. McBride, Jr.
James N. McGowen
John P. McLaney
Robert J. McLaughlin
Charles C. Mahery
Sarah McEwen Mann
Joseph C. Martin
Colie H. Millsap, Jr.
Jeptha E. Moody, Jr.
Ruben T. Moore
Charles E. Morgan
A. Leslie Morris
W. Hugh Morris
John D. Morrow
Willard E. Motes
Ralph W. Nelson
Thomas P. Ollinger
Leonard H. Pace
Martha Bailey Pace
Robret S. Paradise
Shirley Powell Paradise
Rober W. Payne
Alfred C. Putteet
Lamar S. Rainer, Jr.
Benjamin H. Reid
M. Ernest Richardson
Christine Dubose Roberts
Frank H. Robison
Jack H. Sconyers
Richard P. Sewell
Carl Sikes
Fred H. Smith
Porter G. Smith
J. Cecil Stallings, Jr.
Robert D. Stewart
Maxwell L. Stewart
John M. Trotman
Frank A. Van de Mark
James W. Vann
Charles R. Walker
William A. Walker
Thedford J. Whitley
William J. Whitley
Hilda Lacy Wilson
Jack T. Wood

1950

Edwin H. Baker
Edward G. Balog
Ralph P. Bolt
Richard A. Bryson, Jr.
Hugh J. Caldwell, Jr.
John L. Cates
Robert Chadwick
James L. Chambers
W. Zack Chapman
Mildred E. Clower
Billy J. Cobb
Walter L. Cochran, Jr.
Henry C. Conner
Charles O. Cowart
Tillman G. Crane
Robert J. Darden
Anne Klein Davis
Horace E. Dryden, Jr.
William F. Evans
J. P. Faust
Eugene G. Fitzgerald, Jr.
Tillman B. Flournoy
Douglas A. Fuller
Ted A. Gamble
Charles W. Gaston, Jr.
Robert B. Gentry
Betty J. Jordan Golemon
James E. Gunter
Daniel S. Hagood, Jr.
J. Fred Hamilton
Carol Dorrough Hart
Frank T. Hayes
Fred B. Henderson
William D. Henley
Lewis M. Hitt
Charles D. Hudson
J. Madison Hunnicutt, Jr.
Glen W. Hunt
Jeanette G. Hutchinson
McLendon W. Jenkins
Karon R. Jennings
Edward E. Johnston, Jr.
Earl M. Lancaster
Mogens E. Larsen
Elizabeth D. Lipscomb
William J. Lynn
James T. McCall
Samuel J. McClure
Donald L. McKesson
Graham M. McTeer, Jr.
Barbara A. D. Maddox
Fontaine A. Maddox, Jr.
Richard G. Martin
Sara Vaughn Martin
Joseph M. Meade
Thomas M. Miller
Mildred Barker Millsap
Jack G. Moore
John E. Morrison
Jane McLean Murrill
Paul M. Newberne
Robert M. Page
J. Gary Palmer, Jr.
H. Marilon Perritt
Thomas O. Peters
Everett A. Phillips
James O. Pridgen
Walter F. Ramey
Raymond P. Rice
Frank Sego
Benjamin C. Simpson
Robert L. Slay
Richard M. Sweat
Ann Daniel Swertferger
Theodore J. Szutowicz
Gene Hurt Torbert
Herbert T. Uthlaut, Jr.
Kelda Whipple Ward
Henry R. Washburn, Jr.
F. Woods Whatley
Billie E. Wheeler
Nancy Smith White
George H. Wright, Jr.
Leonette Cook Wylie
Samuel M. Wylie, Jr.

1951

E. Sherrill Alldridge
Ben M. Alvord
Robert J. Arnold
Doyle M. Barksdale

SCROLL OF HONOR

James G. Beasley
Wilburn G. Bullington
Hurdie H. Burk, Jr.
Robert C. Burns
David C. Byrne, Jr.
Louis C. Cardinal, III
Jacquelyn Howell Cates
Walter J. Cooner
James W. Covington
John E. Crocker
Charles H. Delk
Robert O. Ezzell
Joan Hall Fitzgerald
George F. Gilliland
Harry A. Golemon
Aaron E. Greene
Elaine Gerstlaur Greene
Barbara L. Gunter
Jay G. Hamilton
David R. Hart
Charles E. Humphries
L. Warren Johnson
Willis Y. Jordan, Jr.
Minga C. LaGrone, Jr.
Frances M. Latham
John O. Lee
Robert R. Lockwood
Elizabeth T. McGowen
Billy Joe Mimms
Beverly Benson Nevins
Crawford Nevins
James C. Pearson
Grover C. Peebles, Jr.
James S. Phillips
Opal Johnston Pruett
Billie Johnson Puckett
Lewis W. Puckett
Clarence A. Reid
Carol H. Rhyne
John E. Smollon
Robert N. Stephenson
Ruth Guinn Stephenson
Henry P. Still, Jr.
Charles M. Taylor
Paul Teal
John E. Terry
Clement C. Torbert, Jr.
Edwin P. Vaiden, Jr.
William T. Washington
James L. White
Raymond O. D. Whitt
Richard D. Williams, III
John P. Willis, Jr.
Robert M. Winter
James E. Woodall

1952

William T. Achor
James L. Addison
Hilary W. Allen
Godfrey G. Bennett, Jr.
Otis E. Bentley, Jr.
Ann Edmundson Bibb
Charles R. Brown
Annie M. M. Conley
David L. Conley
Charles E. Cox
James T. Davis
H. Shelby Dean
Jack H. Denton
Doris Reynolds Doster
Earl L. Doster, Jr.
John A. Fant
Tommy W. Gordon
W. David Gross
Lotuce L. Hamm, Jr.
Edward H. Hayes
Fred H. Heath
Dwight L. Hitt
Arthur A. Holk
E. H. Holland
Robert M. Horton
Juddy A. Routon Hudson
Miriam Nobles James
Florence Hall Joseph
William F. Joseph, Jr.
Warren W. Kent
James G. Lockard
Martha Hawthorne Lynn
Donald McDonald
Wayne L. McLaughlin
Greil P. McPherson, Jr.
Mary Gillen Montgomery
Richard C. Montgomery
Edwin T. Parker
William F. Peak
Earl H. Pearce
William A. Phelps
James R. Reynolds, Jr.
Betty Shealy Robison
John H. Schuler
George D. Smith
Edward L. Spencer, Jr.
Martha R. Stallings
Helen Jonhson Still
L. Jack Swertferger, Jr.
Thomas M. Taylor
James D. Thornton
Henry M. Ufford, Jr.
Walter J. Weatherly

1953

Mary Bains Appleton
James K. Baisden
Michael Beven
Charles M. Byles
Ethel Williams Cantrell
Thomas C. Christopher
Walter R. Day, Jr.
Frank E. Dixon
J. Bradley Donaghey
Annette Bailey Eberdt
William J. Harris
Catherine Boyd Johnson
Gloria Cobb Johnson
Jack A. Johnson
Ruben K. King
John S. Langford, Jr.
Mary E. P. Lankford
Ollie M. H. McAdams
William C. McCord
J. Calvin McCulloh
James O. Marshall
Walter L. Martin, Jr.
Clarence T. Milldrum, Jr.
Edmund M. Molnar
William D. Owen
William P. Owen, Jr.
Mary E. Averyt Pate
J. Reeder Priester
James A. Rainwater, Jr.
J. Denison Ray
Richard D. Reed
Jane Jones Sentell
Milton P. Sheppard
Nettie Mayo Staggers
Rucker L. Staggers
Daniel G. Stewart
Mary A. Watson Terry
William F. Tucker
W. Jake Word, II

1954

Shirley Wheeler Addison
Warren M. Andrews
Jack G. Appleton
Charlie H. Armstrong
Eddie L. Battle
George T. Beleos
James D. Bilberry
John M. Boatwright, Jr.
Comer A. Carmack, Jr.
R. Harry Dale
Robert C. Davidson
Robert M. Dixon
Lawrence W. Dobbins
Teresa D. Donaghey
George T. Dowe
Rosemond C. Duckett
Ernest M. Dunn, Jr.
Lewis H. Eberdt, Jr.
Claudia J. Gilliland
Richard F. Gilliland
James P. Hall
Carrol J. Henley
Joe F. Hildreth
John M. Hudson
Charles W. James
Troy Keeble
Roy L. Lumpkin, Jr.
Philip W. Luther
James H. McAdam
Eleanor M. Marshall
Robert C. Martin
John W. Massey
James A. Matthews
Jean Thomas Molnar
Alice Kerr Neighbors
Robert S. Newman
Martin T. Olliff, Jr.
Charles H. Pate, Jr.
Joy Keller Peebles
Ferrell S. Ryan
John R. Segrest, Jr.
Leon H. Sellers, Jr.
Carolyn C. Smallwood
Albert L. Smith, Jr.
Robert E. Vandiver
William H. Watson
Laura Kohn Wright

1955

William H. Arnold, Jr.
John E. Byrd
Marion Lamar Cox
Anne Coleman Crane
Elnora Planck DeVall
Louis R. Dishman, Jr.
Charles P. Duckett
Robert L. Ellis
James R. Evans
Gerald O. Flournoy
Melodie A. Hamilton
Elizabeth Miles Hamm
Walter A. Hand
James H. Handry
Katie Sue Hix
Charles V. Horne
James H. Horne
A. Meek Huey
John L. Jernigan
Robert R. Jones
Mary Bargar Jones
Richard J. Joyner
Herman B. Justice
Stanley F. Lacey
Wallace R. McKinney, III
Eugene McLemore
Bryan B. Marsh, Jr.
Helen C. Middleton
Billy A. Neighbors
H. Rex Nowell
Marcia M. Nowell
Miriam J. Ford Pearson
Carolyn A. Ross
Richard V. Slaker, Jr.
Charles M. Smith, III
Edward D. Tate
Brenda Davies Thornton
Thomas O. Tucker
Henry G. Vaughn
Freda Steele White
J. Herbert White
Merrill L. Wingard
Robert D. Word, Jr.

1956

Jack K. Allison
Billy G. Barnes
Dorothy Best Barnes
Paul H. Butler
Elizabeth Kirby Byrd
Edward P. Calvin
Madge Nichols Campbell
James S. Clements
Hansel D. Cornutt
Bobby A. Davis
Paul J. Dennis
Phillip L. Forrester
Thomas W. Fuller
John W. Hager, Jr.
Neena Garin Haskins
N. Wayne Houston
Rebecca Chisolm Hutto
William P. Hutto
Ingram P. Johnson, Jr.
James L. Johnson
Jerry A. Nelson Johnson
Thomas F. Jones
W. Dixon Jones
Paul M. Lefstead
E. Earl Lindsay
Roger C. McCauley, Jr.
Forney W. McClellan, Jr.
Bobby J. McKissick
Robert L. Middleton
W. Harold Moon
Mary M. Moose
Robert H. Neill
William V. Neville, Jr.
Herman R. Oswell
Annie Seay Owen
Elizabeth Warren Pearce
Robert L. Rawlinson, Jr.
Thomas C. Robbins
Bob W. Roberts
James B. Rollins, Jr.
Roy O. Russell, Jr.
Carol Wagoner Segrest
Albert M. Smallwood
Robert D. Somerset
George P. Thomason
Sara F. Tubbs Tucker
Rodney F. Ward, Jr.
Jesse W. White
Vernon H. White
Peggy Roberts Williams

1957

George R. Bowling, Jr.
William B. Bowling
Robert G. Bradshaw, Jr.
Albert B. Byars, Jr.
Jackie Redman Byars
Barbara A. G. Cauthen
David B. Cauthen
Elizabeth Young Davis
Melba Hunter Dorne
Robin W. Embry
Denzil W. Harrison
Jean Parker Hendry
Sue Crawford Henley
Lyle J. Hillman, Jr.
Mark H. Holt
James H. Hooper, Jr.
Jane Underwood Hooper
William R. Johnson
Raymond B. Jones
John W. Kilgore
Marguerite Lambert
Coleman R. Lankford
Betty L. S. Lumpkin
H. A. Mawhinney, Jr.
G. Tobb Meadows
Frank C. Mickle
J. Wallace Miller
Kay Thiel Moon
Jo Ann G. Murrell
John E. Pomeroy
Marcia Stowe Powell
Harold T. Probst
Bogart S. Reed
Jules E. Reese, Jr.
Leigh A. Rickard
Roelof L. Schuiling
Gordon M. Sherman
Earle R. Smith, Jr.
Joe B. Stratton
Hilton R. Thornton, Jr.
John H. Tinsley
Georgia Givens Vallery
Cordette Keith Wall
James W. White
Ralph Wilkinson
Wiley Williams
Ann H. Smith Woods

1958

Charles F. Bach
Herman J. Boss
John R. Bourne
Judith Mayton Bourne
Benny J. Brown
Bobby F. Bryant
Mary Wilson Burton
Thomas D. Burson
Richard T. Byrd
Barbara Burns Carothers
William R. Dean
Stewart A. Draper
John M. Dudley
Wiley D. Hales
Gerald M. Haskins
Thomas H. Hood
Robert L. Kimble
Frederick W. Knox
Daniel E. Lyons
Mary Kathryn Martin
Thomas E. Martin, Jr.
Henry C. Massenburg
Joyce V. T. Mawhinney
William H. Mitchell, Jr.
James L. Murrell
Joenelle Todd Payne
O. Herbert Pearce
Glen E. Pehl
Dan K. Perry
Erwin H. Petty
John L. Rawls, Jr.
Marietta Bowling Russell
Marye Bynum Stoker
Cecil G. Stokes, Jr.
William M. Suttles
Willie E. Thomas
James O. Wade
Edward L. Wall
O. H. Wesley, Jr.
Norman E. Wirts

1959

Ray D. Bass
Dorothy Gideon Bassett
William R. Bassett
John W. Blum
Charles A. Bush
George W. Cain
J. Paul Calhoun, Jr.
James E. Eubanks, Jr.
William W. Gibson
Ronald J. Harris
Anne W. Herbert
Fred Holliday, Jr.
Thomas E. Hunt, Jr.
Billy J. Kirkley
James H. Lott, Jr.
Clyde J. McSween
Robert F. Owen
John E. Payne, Jr.
George L. Price
William J. Roberts
Peggy A. M. Roberts
Frank N. Sefton, III
Betts S. Slingluff
Edward B. Stallworth
James A. Windham

1960

Jerry M. Barnes
Mary Thigpen Barnes
Thomas F. Borst
James T. Bradley, Jr.
Judith C. Buchanan
Craig Striplin Byrd
Joe S. R. Carothers, Jr.
Harry T. Daniel
James C. Gant
E. Howard Hardy
Bess Kelly Hay
Paul J. Hayes
Donald B. Hoover
Calvin M. Howard
Fred R. Jones
Dorothy F. McConnell
David M. McIntosh

(Continued on page 13)

Auburn Alumnalities

1906-1912

Roy K. Stanley '06 of St. Petersburg, Fla., writes that he is "much better now" following a recent heart attack.

Ben E. "Rabbit" Harris '09 was recently commissioned a Lieutenant Colonel in the Alabama State Militia and made a Colonel on the personal staff of Governor John Patterson. "Rabbit" has two other honors of which he is justly proud—he was president of the '09 Senior Class and presided at the 50th Anniversary at Homecoming in '59. He earned varsity letters in football, baseball, basketball, and track under Coach Mike Donahue. "Rabbit" is now retired and is currently director of Tuscaloosa Civil Defense Corps.

Iralee Whitaker Benns '09 of Birmingham is among the 76 businessmen from Alabama included for the first time in **World Who's Who in Commerce and Industry.**

Col. **John E. Pitts** '12 is on a 30-day leave from Walter Reed Hospital, Washington, D. C., and has been visiting friends and relatives in Alabama.

1913-1916

J. Ed Livingston '13, Alabama Supreme Court Chief Justice, recently addressed the graduates of the 13th session of the Alabama Police Academy in Montgomery.

Junie M. Thomason '16 is regional supervisor with the Federal Crop Insurance Corp., U. S. Department of Agriculture, with headquarters in Forrest City, Ark. His territory includes Arkansas, Louisiana and Mississippi.

New Address: Aronld E. Hayes '16, Redlands, Calif.

1920-1923

W. W. French, Jr., '20, president of Moore-Handley, Inc., Birmingham, recently received the Carborundum Meritorious Distributor Service Award in recognition of his company's 44 years' service as a distributor of Carborundum abrasives.

John Lewis Whatley '21 is vice-president of a new corporation that bought the Golden-Cherry Motel in Opelika.

Dr. **Ralph B. Draughon** '22, Auburn University President, is the new president of the Southern Association of Land-Grant Colleges and State Universities.

New Address: Robert A. Tuck '23, Centre.

1925-1926

Clarence W. Daugette, Jr., '25 of Gadsden is among the 76 businessmen from Alabama included for the first time in **World Who's Who in Commerce and Industry.**

Walter Randolph '25 has announced that he will not be a candidate for reelection to the presidency of the Alabama Farm Bureau Federation after holding that position for 21 years. He made the decision upon the advice of his physician.

Joe D. Bell '25, vice-president, eastern division sales, Alpha Portland Cement Co., Easton, Pa., recently delivered a major address at the tenth annual meeting of the Empire State Sand, Gravel and Ready-Mix Association in Rochester, N. Y.

G. J. "Joe" Ward '26 of Auburn attended the State Farm Insurance Company Career Club meeting in New Orleans in October. He won the expense-free trip for producing the required amount of business in auto, life, and fire insurance.

1927-1929

Dudley N. Traywick '27 is manager of the new firm, Henry Goff Carpets, in Montgomery.

L. O. Brackeen '27, Auburn, was recently presented a bronze plaque by the Alabama Tuberculosis Association in appreciation for his services to the Crusade Against Tuberculosis.

Elmer G. Salter '28, Auburn, is president of a new corporation that bought the Golden-Cherry Motel in Opelika.

New Addresses: William P. Moulton '27, Grand Bay; Mr. and Mrs. **Charles I. Fraley** '27 (Mildred Cheshire '27), Richmond, Va.; Lt. Col. **William W. Young** '29, Lake City, Fla.; **James D. Caldwell,** Kingston, Jamaica, W. I.

1930

Carmon Edward "Ed" Teague, chamber of commerce executive and civic leader in Montgomery, was the recent subject of "Capital Profile," a feature in **The Montgomery Advertiser.** Mr. and Mrs. Teague have a daughter, Linda, who is a junior at Auburn.

Frank W. Applebee, head professor of art at Auburn University since 1932, is acting dean of the School of Architceture and the Arts following the resignation of Dean Samuel T. Hurst.

Maj. **Samuel C. Nethery,** Denver, Colorado, is retired from the Army and is employed at Fitzsimmons Hospital in the purchasing and contracting division.

W. Francis Pearson, Opelika's City Clerk, was the subject of th Municipal Personality Sketch column of a recent issue of the **Alabama Municipal Journal.**

Richard A. Puryear, Jr., president, Alabama Gas Corp., Birmingham, has been elected for a two-year term to the board of directors of American Gas Association.

New Address: Walter H. Clingo, Midland, Tex.

1931-1932

Maj. Gen. **George . Duncan** '31, IV Corps commander, recently inspected the 926th Engineer Construction Battalion, U. S. Army Reserve of Birmingham and Huntsville, prior to its departure to Ft. Campbell, Ky., for a one-year tour of active duty.

Dr. **Robert W. Montgomery** '32, head professor of agricultural education at Auburn University, is a new appointee to the editorial board of the American Vocational Journal.

New Addresses: Theodore H. Kummer '31, New Berlin, Wisc.; Col. **William W. Hill, Jr.,** '31, Alexandria, Va.; **George W. Smith, Jr.,** '31, Denver, Colo.; **Perry Brown Schuessler** '32, Alpine; **John R. Lloyd, Jr.,** '32, West Memphis, Ark.

1933-1934

James D. McIntyre' '33 is president of Brown-Hart-McIntyre Veneers, Inc., in Winnfield, La.

Maj. Gen. **John M. Reynolds** '34 has been assigned Deputy Director, Joint Staff, Pentagon, Washington, D. C. He resides in Camp Springs, Md.

Julian C. Ivey '34 is president of the Kiwanis Club of Decatur, Ga., for 1961.

R. Stanley Reaves '34, Waukesha, Wisc., is chief engineer of farm equipment at the West Allis Works of Allis-Chalmers.

New Addresses: James F. Thompson '34, Moorestown, N. J.; **Harry L. Hicks,** '34, Homestead, Fla.; **George T. Hurt,** Camden, S. C.

1935-1936

Col. and Mrs. **Sam W. Westbrook** '35 (Frances McGehee '33), are living in Anchorage, Alaska, where Col. Westbrook is attached to Gen. Bowman's staff with the Alaskan Air Command

L. M. Sahag '35, professor emeritus of engineering drawing and design at Auburn University, is co-author of the third edition of **Engineering Drawing,** a textbook recently published by Colonial Press of Birmingham.

Carl Wittichen's English Manor home is one of three residences featured in the annual house pilgrimage sponsored by the Antiques and Allied Arts Association in Birmingham.

Hollis Jackson '36 is mayor of Clanton.

W. Wilson Hill '36 is director and coordinator of Achievement Center, a vocational rehabilitation training facility in Opelika that is part of the State of Alabama's vocational rehabilitation program.

New Addresses: Sterling A. Dupree '35, Gainesville, Fla.; Col. **George D. Batcheldor** '35, Ft. Jackson, S. C.; **George M. Robertson** '36, Redlands, Calif.

1937-1938

Dr. **William E. McGee, Jr.,** '37 is chief of staff of the new Maryvale Community Hospital in Phoenix, Ariz.

Grady Webb, Jr., '38 of Fairfax is among the 76 businessmen from Alabama included for the first time in **World Who's Who in Commerce and Industry.**

New Addresses: Maj. **Dillard F. Jones** '37, Ft. Benning, Ga.; Mrs. **Louise H. Collins** '37, Troy; **Charles W. Glover** '38, Talladega; Col. **George McCutchen** '38, Ft. McPherson, Ga.; Col. **James C. Stewart** '38, Belle Mina.

1939-1940

Fred P. Richardson '40 is representative of the Berkeley Pump Company in Tallahassee, Fla.

W. T. Coker '40 has returned to Butler County in a supervisory position for the Farmers Home Administration.

Edward S. Smith '40 is an assistant for civil trials, tax division, U. S. Department of Justice and lives in Chevy Chase, Md.

Maj. Jordan

Maj. **Edward M. Jordan** '39 recently received the oak leaf cluster to the Army Commendation Medal at Ent Air Force Base, Colorado. He was cited for meritorious service as the assistant inspector in the command's headquarters. He and his wife live in Colorado Springs.

New Addresses: Col. **Ernest W. Pate** '39, Mobile; **Albert S. Jackson** '40, Montgomery; **William T. Colsen** '40, Greenville.

1941

Merlin T. Bryant, governor of Rotary International District 688, recently addressed the Opelika Rotary Club. Mr. Bryant is a feed mill executive and civic leader in Brundidge.

Margaret Whatley, Wilcox County home demonstration agent was elected counselor for the southern region at the National Association Home Agents in Boston recently.

New Addresses: Mrs. **Georgia Atkins Churchman,** Decatur, Ga.; Mrs. **Hazel Garrison Westbrook,** Olmsted AFB, Pa.; **William L. Ellner,** Martinsville, Va.; **Sterling G. Slappey,** Alexandria, Va.; **George A. Kent,** Ft. Wayne, Ind.; Mrs. **Josephine E. Steckel,** Woodstown, N. J.

1942

Dr. **Robert C. Anderson,** Auburn University Executive Vice President, was recently lauded in a resolution adopted by members of the Southern Regional Education Board for "skillful and imaginative leadership" as director of SREB, the position he held prior to his coming to Auburn.

Dr. **E. T. York, Jr.,** Federal Extension Service administrator, accompanied Secretary of Agriculture Orville Freeman on an extensive tour of the Far East Oct. 8 to Nov. 6.

Mrs. **Ann Pafford Love** received the degree of Master of Arts in Education from Western Carolina College, Cullowhee, N. C., in June.

Thomas S. Hostetter has been appointed plant manager for Monsanto Chemical Company's Agricultural Chemical Division at El Dorado, Ark.

New Addresses: George E. Fowler, Charleston, S. C.; Mrs. **Eloise F. Chappelle,** Rockville, Md.; Donald L. Kelley, Gadsden; **Irvin T. Quinn, Jr.,** Louisville, Ky.

1943

Dr. **Forrest E. Henderson** is veterinarian in charge,, animal disease eradication division, Agricultural Research Service, U. S. Dept. of Agriculture, in San Juan, Puerto Rico.

(Continued on page 11)

O. K. (Dixie) LeBron

O. K. LeBron Manages Hertz Truck Division

O. K. (Dixie) LeBron '24 is vice president and general manager of the Truck Leasing Division of Hertz Corp. —internationally-known car and truck leasing agency with more than 1,700 locations in more than 1,000 cities around the world.

Graduating from Auburn in 1924 with a B.S. in Mechanical Engineering, Mr. LeBron went with the Hertz Corp. 10 years later and has served with the organization during its years of most rapid expansion. Hertz fleet has increased more than 500 percent since 1954 and the corporation's revenues reached a new high of more than $125 million dollars last year.

The truck-leasing division which Mr. LeBron now manages accounted for $54 million of the corporation's income last year and is one of the rapidly growing phases of its business. The chief executive officer for Hertz has predicted another increase of several million dollars during the current year from truck leasing.

Mr. LeBron was elevated to vice president and general manager of the Truck Leasing Division of Hertz Corporation on Dec. 8 last year. His present duties include responsibility for both truck-leasing and rental activities of Hertz—which has a Rent-All Corporation for rental of party goods, hospital and sick-room equipment, and a variety of other merchandise, an Equipment Leasing Corporation for industrial and commercial equipment, and an Electronic Coin Processing Corporation among its subsidiaries.

A native of Montgomery, Mr. LeBron and his wife, Helen, now live in Bronxville, N.Y. They have three children—Otto, Jr., Louise, and Mary Frances.

Dr. Spears Becomes Head Of Auburn Psychology

Dr. William D. Spears of Chattanooga is the new head professor of the Auburn Department of Psychology. His past academic experience includes two years at Chicago Teachers College and five years at the University of Florida.

He is the author and co-author of 10 publications in psychology. Dr. Spears holds B.S. and M.Ed. from the University of Chattanooga and a Ph.D. from George Peabody College. He succeeds Dr. Robert Bills, who has resigned his post here.

J. Chayavadhanangkwi

An Auburn graduate student currently enrolled in the Master's program of the Mathematics Department probably can boast the longest surname in the history of Auburn University.

Janjai Chayavadhanangkwi hails from Thailand and never has any problems with having his name confused with that of other students, but his name is the source of one difficulty: it makes an occasional peaceful anonymity almost impossible to achieve.

Auburn Foreign Students Come From 34 Countries

Auburn currently has 85 foreign students who come from 34 lands and territories around the world. China and India, with eight students each, are tied for top representation.

Other countries represented by one or more students are Austria, Argentina, Brazil, Canada, Canal Zone, Columbia, Cuba, Dominican Republic, Germany, Greece, Guatemala, Hong Kong, Hungary, Iran, Iraq, Israel, Japan, Jordan, Korea, Lebanon, Mexico, Nassau, Nicaraugua, Pakistan, Panama, Peru, The Phillipines, Puerto Rico, Thailand, Taiwan, United Arab Republic, and Venezuela.

ALUMNALITIES

(Continued from page 10)

Dr. **F. T. Agricola, Jr.,** is secretary-treasurer of the corporation that is erecting Agricola Center, a $2 million shopping center in mid-town Gadsden.

William H. Donovan, Jr., of Opelika, district manager for the Alabama Gas Corp., is deputy national fund vice chairman for 1962 campaigns of the Red Cross in Alabama.

Walter Lee Berry, director of technical management for Thiokol at Redstone Arsenal, is president of the North Alabama section of the American Rocket Society.

Grafton Smith of Dewberry Drug Co. in Birmingham has been named to the State Board of Pharmacy.

New Addresses: Edsel F. Sublett, El Paso, Tex.; Mr. and Mrs. **Bruce C. Johnson** (Virginia D. Capps '47), Hartselle; **Cary C. Burnett,** Columbia, S. C.; Maj. **Charles D. Orrison,** Dover AFB, Del.; **Charles D. Cox,** Bryans Road, Md.; **Eletha I. Howard,** Port Arthur, Tex.; Dr. **Willis Irvin,** Chatham, N. J.

1944

Mr. and Mrs. **Robert E. "Pete" Roberson** (Grace Woodfin '43) are living in Atlanta, Ga., where he has been transferred by General Tire and Rubber Co. and promoted to Division Truck Tire manager. They recently returned from an eight-day trip to Mexico City and Acapulco.

Dr. **Harold W. Nance** has been appointed by Governor Buford Ellington to the Board of Veterinary Medical Examiners for the State of Tennessee for a five-year term. He lives with his family in Lawrenceburg, Tenn.

Pete Turnham, Lee County Representative, introduced House Bill No. 43 that was recently passed by the State Legislature. The State's first library scholarship bill will now permit Alabama to begin training its own future librarians by allotting grants to selected students.

Married: Mary Beall Porch to **Roy E. Brakeman, Jr.,** in Kansas City, Mo. They are living in San Francisco, Calif.

New Address: Dwight P. Kelly, Tuscaloosa.

1945

Otto Agricola, II, is president of Agricola Center, a $2 million shopping center that will be erected in Gadsden.

James W. Gresham (M.S.) has been elected a city commissioner in Phenix City.

Everett Harwell is president of a newly-formed corporation that has bought the Pitts Hotel in Auburn. The hotel's name has been changed to Village Inn.

Yetta G. Samford, Jr., is secretary of a new corporation that has bought the Golden-Cherry Motel in Opelika.

New Addresses: Frances Meaders Klein, Chattanooga, Tenn.; Dr. **Francis M. Powell,** West Point, Ga.

1946

Mrs. **Jean Woodham Caraway's** latest creation, a welded metal abstraction, was one of the most unusual assignments ever given to a sculptor. It is a large welded piece which has been installed on the grand staircase of a unique ship —the atomic-driven motor vessel **Savannah.** The sculpture is titled "Progression." Mrs. Caraway, who lives in Norwalk, Conn., has won 16 major awards for her work and is permanently represented in nine museums and galleries. She has had five one-man shows in the United States, the most recent one at the Stuttman Gallery in New York City.

James J. "Jim" Franklin has taken a leave of absence from Stillman College in Tuscaloosa, where he is associate professor of science and ornamental horticulture, to study tropical botany in Hawaii. His program includes course work in the Graduate School of the University of Hawaii and plant identification study at the Foster Botanical Gardens in Honolulu.

Mr. and Mrs. **Bruce Bogue** (Tays Tarvin '46) and children, Betsy, 14, and Charles, 8, of San Marino, Calif., re-

(Continued on page 12)

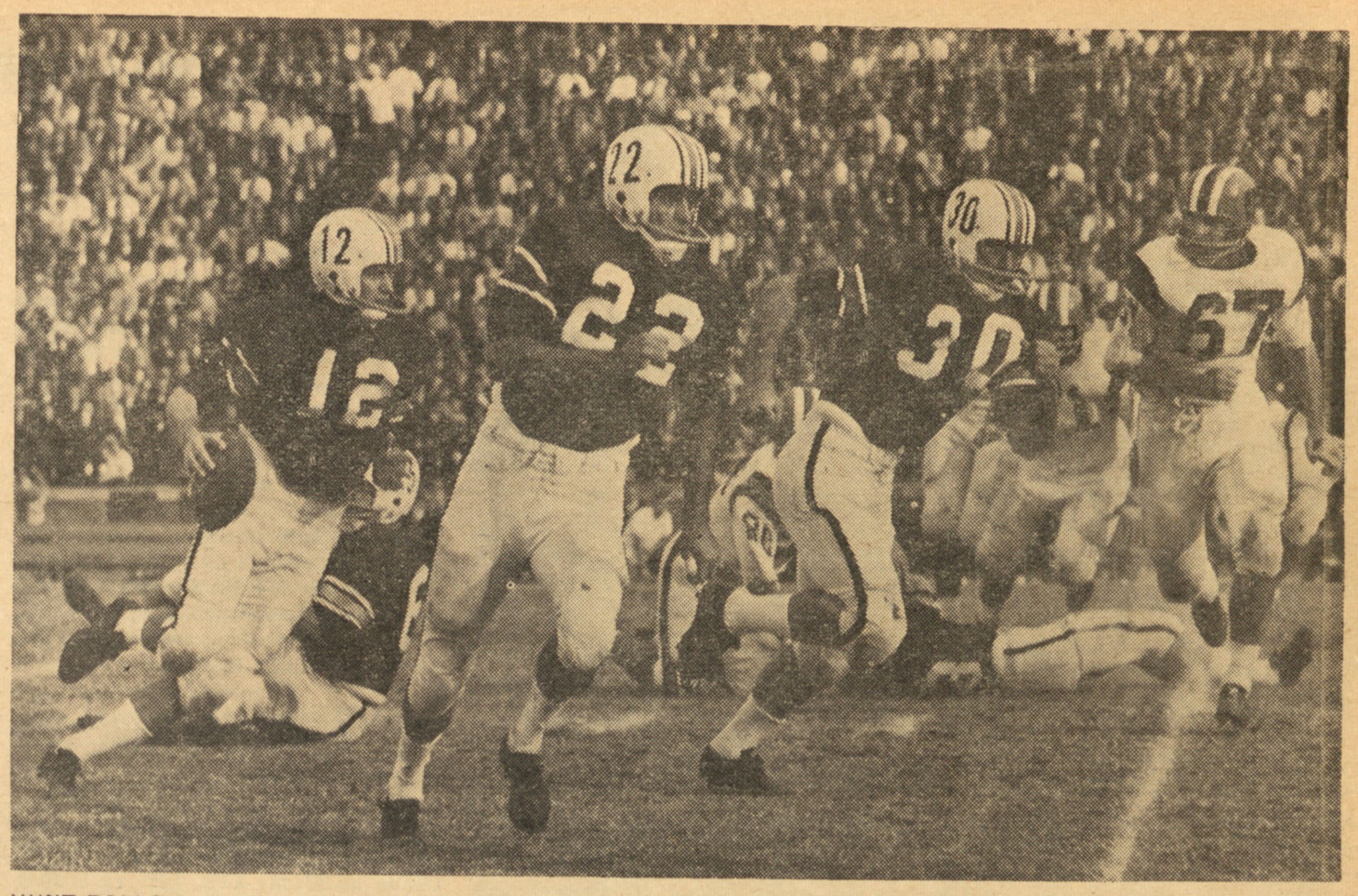

HUNT ROLLS OUT—Jimmy Burson (22) and Larry Rawson (30) clear the way as Bobby Hunt (12) rolls out and around end for seven yards against Clemson. Hunt's return to his sophomore running form the following week was a big factor in Auburn's 21-7 win over the Wake Forest Deacons, when plays similar to that above were the key to two touchdowns.

Game By Game—

Tigers Have An Off-And-On Season

Auburn 35—Chattanooga 7

The Tigers started slow but put on a blistering second half show to rout the game Mocs before 26,000 fans on Band Day at Cliff Hare Stadium.

Late in the first quarter Bobby Hunt capped a Tiger drive by scoring from the one-yard-line. It was 7-0 at halftime, and this jumped to 14-0 by the end of the third quarter, thanks to a Hunt run of five yards.

Hunt ended another drive by hitting end Dave Edwards on a six-yard TD pass to make it 21-0 early in the fourth quarter. The Mocs struck back to score, however, with Carey Henley going over from the 16.

Edwards

Larry Laster intercepted a Moc pass moments later and ran 41 yards for a TD. Scoring was closed out with seconds remaining when quarterback Joe Overton hit halfback Sam Mitchell on a 35-yard TD pass.

* * *

Frosh Complete An Undefeated Season

Auburn freshmen finished an undefeated season by coming from behind in the final quarter to stop Florida, 22-17. The Baby Gators were also unbeaten and were rated the best freshman team in Florida history.

Auburn scored on an 87-yard kickoff return by Billy Edge of Jasper; a 10-yard pass from Quarterback Jimmy Sidle of Birmingham to end Jim Speegle of Hartselle and a 12-yard-run by Sidle. Mickey Sutton of Wadley ran a two-point conversion over and Billy Melton of Evergreen booted two extra points.

Sidle was the day's hero with 11 of 18 pass completions for 132 yards and eight rushes for 43 yards, top figure in both departments for the day.

Auburn and Alabama fought to a 7-7 tie in the rain the week before the Florida game. Auburn score came on a 92-yard kickoff return by Tucker Frederickson. Alabama never got past its own 23-yard-line in the final period and the Tigers once reached Alabama's one-yard-line.

Here are the individual frosh leaders for the year:

Rushing—Fredericson, 25 carries for 168 yards.

Pass Receiving—Frederickson, 7 for 87 yards.

Passing—Sidle, 24 of 48 for 305 yards.

Kickoff returns—Frederickson, 4 for 186 yards.

Scoring—Frederickson, 12.

Georgia Tech 7—Auburn 6

A typical Auburn-Tech duel, played before 46,000 in Atlanta, saw the Engineers jump out ahead at the half, 7-0, after Mike McNames scored from the two to end a drive.

After that score, the game was dominated by Auburn and drive after drive failed deep in Tech territory before Wayne Frazier recovered a fumble on the Jacket 43. Four plays later Auburn was in the end zone. Big play was a 26-yard run to the eight-yard-line by sophomore Larry Rawson.

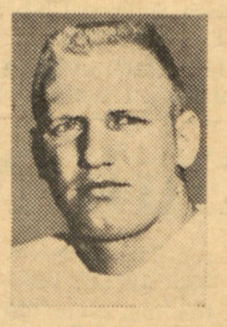

Frazier

Bobby Hunt then hit Jimmy Burson on a scoring pass with seven minutes left in the game. Auburn gambled and went for the victory, but Don Machen slipped and fell in the end zone and Hunt's pass sailed over his head.

Auburn outgained Tech, 235 to 176, and had control of the game after the first quarter, but couldn't get the points.

Auburn 21—Wake Forest 7

Once again starting slow, Auburn found itself behind, 7-0, at halftime as the Deacons scored on a pass with seconds left. In the second half it was a different Auburn team, taking the kickoff and marching to a score, made on a one-yard-run by Bobby Hunt.

Auburn drove for another score early in the final period, Larry Rawson going over from the two. Moments later the Tigers moved again and Hunt went in for the TD from the 10-yard-line.

* * *

Auburn 24—Clemson 14

Clemson took the opening kickoff and marched 80 yards to a TD, then held on until Bobby Hunt intercepted a second quarter pass and returned 19 yards to the Tiger 41. Auburn went in to score, with Don Machen going one yard for the TD.

Auburn then marched for another TD, getting it on an eight-yard-run by Jimmy Burson to make it 14-7 at halftime. In the second half the Tigers took command and ran the score to 24-7 with Machen scoring from five yards and Woody Woodall booting a 43-yard field goal. Clemson got a TD in the final minute against the Auburn third team.

* * *

Miss. State 11—Auburn 10

Auburn's comeback kids found themselves on the short end of an opponent's comeback and lost in the closing minutes when State scored on a three-yard-run to cap a drive of 78 yards, then went for two points and made the pass play good.

State had taken the opening kickoff and drove to a field goal, which stood up for a 3-0 halftime advantage. Auburn came back with a third quarter drive to make it 3-3 when Woody Woodall booted a 33-yard field goal.

John McGeever picked off his second pass interception of the day in the final period and ran the ball all the way to State's nine-yard-line. One TD pass, from Bobby Hunt to Dave Edwards, was cancelled by penalty, so Hunt cocked his arm and hit Bobby Foret for a score from the 10.

McGeever

That's how it stood until the closing moments.

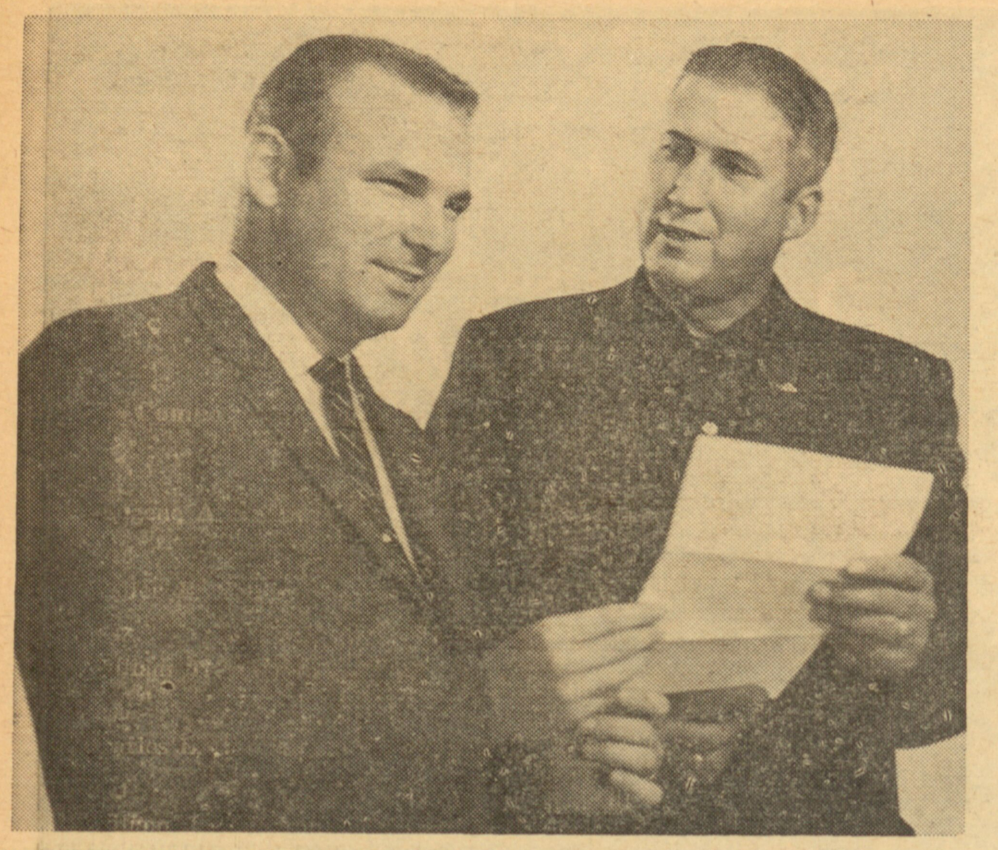

DOTHANITES CONFER—Ted Bullard (left), assistant manager of Auburn Union and sophomore in veterinary medicine, checks program for the Auburn Student Chapter of the American Veterinary Medical Association with Dr. T. M. Miller, Sr., '50, past-president of the Alabama Veterinary Medical Association. Dr. Miller appeared here recently as guest speaker for the Student Chapter of AVMA. The occasion became a sort of reunion for Ted and Dr. Miller, for Ted confirmed his desire to become a veterinarian by working at Miller's Veterinary Hospital in Dothan during his last two years in high school and during the summer thereafter.

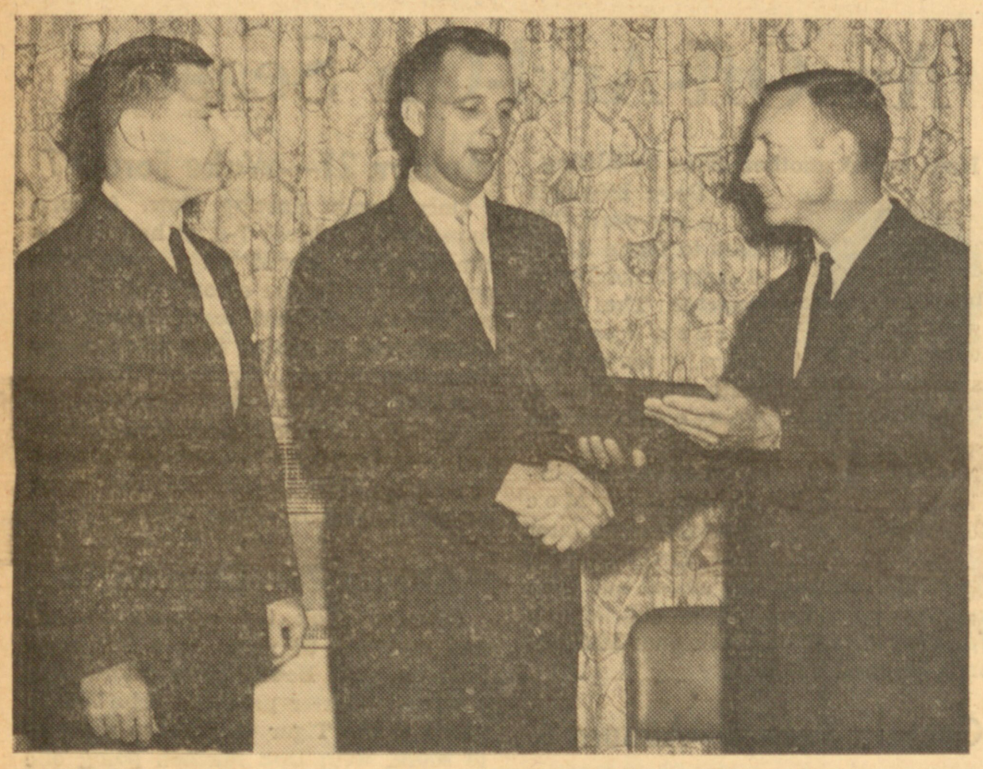

ROCKET CITY AUBURNITES—George A. Ferrell '49 (right), incoming president of the Madison County Auburn Club, presents Charles E. Cox '52, outgoing president, a plaque in recognition of Cox's "outstanding leadership and service to the club as 1961 president." Looking on is Bob Boerner '52. All three are associated with the Marshall Space Flight Center in Huntsville: Cox and Boerner are with the Saturn Systems Office at MSFC, and Boerner is with the Guidance and Control Division. Other new officers for the Madison Auburn Club are: first vice president, Frank Mickle of Brown Engineering Co.; executive vice president, Nick Butler of Thiokol Chemical Corp.; secretary, Don Martin of Brown Engineering; and treasurer, Bob Hughes of the First National Bank (Huntsville). (Photo by MSFC).

Auburn Club News

JEFFCO—TWO BIG EVENTS

Jefferson County Auburn Club will hold its annual pre-Alabama game dance party in the Thomas Jefferson Hotel in Birmingham on Dec. 1. Time is 9:00 p.m. to 1:00 a.m.; music by Everett Lawler and his orchestra.

On December 13, the Jeffco Club will be back at the Thomas Jefferson at 7:00 p.m. for its annual Senior Football Banquet, with Auburn's senior Tigers and Coach Ralph Jordan as guests.

* * *

CHATTANOOGA CLUB

Auburnites in Chattanooga got together some fifty-six strong on Sept. 22 for pre-Tennessee-game meeting at Wimberly Inn. (Somehow this report got delayed, mislaid, or waylayed enroute to the news desk, but some of Mrs. Roy L. Lumpkin's — Betty Lou Stewart '57—sprightly comments are more delightful now, because of some sad days that have intervened for Auburn football.)

Dr. Walter L. Martin '53, club president, and William W. (Bill) Eiland '47 reported on Tiger prospects for the season. Those present "enjoyed a delightful banquet and really got in the spirit for the big game the following weekend," reports Mrs. Lumpkin.

"The 'Beat Tennessee' meeting was a whopping success, as was the game at Knoxville the following weekend. Living in the State of Tennessee is a lot easier now, thanks to Coach 'Shug' and his boys."

* * *

ATLANTA REPORTS NEW OFFICERS

New officers for the Atlanta Auburn Club are William R. (Bill) Ireland '45, president; Charles Morgan, Jr., '40, vice president; Charles E. Morgan '49, secretary; and William P. (Bill) Hutto '56, treasurer.

* * *

CINCINNATI-DAYTON HOLDS AN AUBURN TECH ALUMNI SMOKER

Auburn and Georgia Tech alumni in the Cincinnati-Dayton, Ohio, area held a joint social at Carrousel Motel on Nov. 8. After a social hour they met in a stag smoker to view the film of this year's Auburn-Tech battle. There has been no report of casualties since the event; so presumably all went well.

ALUMNALITIES—Continued

cently returned from six weeks in Europe. They visited Germany, Austria, Switzerland, Italy, Spain, France, England, and Denmark.

Curtis Duke, president of Coffee County Division of Classroom Teachers, has announced his intention to become a candidate for president of the Alabama Education Association for 1962-63.

Henry E. Haigler, Jr., has been promoted to engineering supervisor in Acrilan development for Chemstrand Corp., in Decatur.

New Addresses: Mrs. **Rebecca Fraser Cater**, Jonesboro, Ark.; Mr. and Mrs. **Thomas C. Pridmore** (Sue Montgomery '44), Livingston, N. J.; **Robert J. Hesslein**, Fayetteville, N. Y.; **Janice Saunders**, Fernandina Beach, Fla., Dr. **G. R. Waldeck**, Miami, Fla.; **Robert A. Dobbins, Jr.**, Chester, S. C.

1947

Capt. **Dale W. Parrish**, USAF, MSC, Medical Entomologist, Lackland AFB, Tex., is one of the investigators working with the Microbiology-Cellular Biology Branch, USAF Aerospace Medical Center at Brooks AFB, Tex., on studies to determine the effects of space flight on insect life.

C. H. "Babe" McGehee is a member of Auburn's new city school board and is serving as temporary secretary.

Maj. **James B. Overton** is director of flying training at Kindley Air Force Base, Bermuda. He writes that he, his wife, and two children "live in a beautiful home overlooking the Atlantic Ocean."

Dr. **Ben R. Byrd** of Dothan is among the 15 Alabama surgeons recently inducted as fellows of the American College of Surgeons in Chicago.

W. O. Whitt has been named manager of the Birmingham district of the Alabama Power Co.

Born: A son, Kenneth Whatley, to Mr. and Mrs. **Albert K. Davis, Jr.**, in Montgomery on Oct. 3.

New Addresses: **John T. Alley, Jr.**, Alcoa, Tenn.; **John W. Dowling**, Orlando, Fla.; **Charles S. Heard**, Jonesboro, Ga.; Mr. and Mrs. **Hamilton Wilkins, Jr.**, (Mary Wideberg '47), Salt Lake City, Utah; **John A. Simpson, Jr.**, Berkeley, Calif.; **Lewis S. Armstrong, Jr.**, Rumson, N.J.; Lt. Col. **Howard M. Lane**, Alexandria, Va.; **W. Greg Herring**, Atlanta, Ga.; Dr. **William L. Barham**, Bessemer.

1948

A. J. Hill is a member of Auburn's new city school board.

Edward Y. Rew, Jr., is safety engineer at the Bureau of Naval Weapons in Washington, D.C.

Hoyt Webb is county agent of Tallapoosa County with headquarters in Dadeville.

James S. Freeman has been promoted to Manager of Industrial Relations for Union Carbide Chemicals Co. and Union Carbide Olefins Co. He, his wife, and four children reside in White Plains, N.Y.

James Freeman

Eugene T. Millsap, Jr., is chairman of a group of Montgomery architects that recently presented a second set of books on their profession to the Montgomery Public Library.

J. Edwin Neighbors has been named superintendent of the Tifton, Ga., woolen plant that was recently purchased by the J. P. Stevens Co. He and his wife (Juanita Whatley '49) have three daughters.

J. R. Lindsey, vocational agriculture teacher at Grove Hill, recently received the honorary American Farmer degree, the highest honor awarded by Future Farmers of America, at the national FFA convention in Kansas City, Mo.

Dr. **J. S. Burbage** is superintendent of schools in Cullman.

Harold D. Brandes, adjuster, General Adjustment Bureau, Inc., of Norfolk, Va., was awarded the C.P.C.U. designation (Chartered Property Casualty Underwriter) on Sept. 28 in Washington, D.C., at the national Conferment exercises of the American Institute of Property and Liability Underwriters.

Born: A son, Donald Mark, to Mr. and Mrs. **William Lee Cox** in Columbus, Ga., on Sept. 14.

New Addresses: Dr. **Thomas H. Vardaman**, Athens, Ga.; **Jack Elrod**, Collinsville; **Frank B. Cater**, Jonesboro, Ark.; **Leonard Hensel**, Memphis, Tenn.; Mrs. **Elizabeth Burge Edwards**, Birmingham; **Seaborn Adamson**, Glenn, Ga.; **Mack R. Stewart**, Indianapolis, Ind.; **A. Russell Jones**, Pascagoula, Miss.; **William B. Lollar**, Shamrock, Tex.; **William T. Tackett**, Rome, Ga.; **Julanne Drake**, Philomont, Va.; Capt. **William G. French**, Andrews AFB, Washington, D.C.; **James B. Thompson**, Wichita, Kans.; **Jesse E. Smith**, Huntsville; **Dock M. McFail**, Tampa, Fla.; **Lee N. Allen**, Howard College, Birmingham.

1949

Dr. **L. N. Miller** is veterinarian in charge, animal disease eradication division, Agricultural Research Service, U.S. Dept. of Agriculture, in Baltimore, Md.

William B. Hagood is agriculture teacher at Waterloo High School.

Walter F. Johnsey is new superintendent of the Birmingham district of Alabama Power Co.

Alfred M. Sims is district engineer for Georgia Power Co. in Hartwell, Ga.

Alfred S. Durrance is Episcopal rector in St. Cloud, Fla.

Douglas Feagin, supervisor of employment and training for Hayes Aircraft, Ft. Rucker, and a city councilman in Enterprise for the past nine years, is fund chairman of the Enterprise United Fund.

Heyward T. Taylor, Jr., is director of the new Auburn Forest Engineering Research Laboratory at Auburn University.

Martin Beck is new president of the Tiger Toastmasters in Auburn.

Mr. and Mrs. **Edward P. Dombrowski** (Tommy Gene Barnes '49) of Montgomery have adopted a daughter, Gena Barnes, who was born Jan. 17, 1961.

Born: A son, Gary Wade, to Mr. and Mrs. **Alton Z. Hallum** of Middletown, Ohio, on Aug. 25. This brings the number of little Hallums to seven—four boys and three girls . . . A son, William Jack, Jr., to Mr. and Mrs. **William Jack Mullins** in Birmingham on Sept. 7.

New Addresses: **Eldred D. Humphries**, Carmel, Calif.; Mrs. **Lenora Pruet Pater**, Columbus, Ga.; **Talmadge A. Mitchell**, Hayden; **Fred H. Carley**, Mobile; **Walter R. Pridmore**, Greensboro; **A. James Kurtts, Jr.**, Chattanooga, Tenn.; **Orus L. Hollaway**, Tallahassee, Fla.; **B. Floyd Younginer, Jr.**, Brooksville, Fla.; **John Edwin Dabbs**, Anniston; Dr. **James M. Brown**, Memphis, Tenn.; **John R. Adsit, Jr.**, East Point, Ga.; **Orville J. Stewart, Jr.**, Columbus, Ga.; **William B. Dillard**, Columbia, S. C. **John A. Register, Jr.**, Jackson, Tenn.; Capt. **John A. Lewis, Jr.**, Atwater, Calif.

1950

Dr. **Phillip Vann Glover** is a dentist in Winter Haven, Fla. His wife (Mildred Chunn Glover '56) is teaching school in Haines City, Fla. Dr. and Mrs. Glover have two daughters.

Frank Killough is adminsitrative vice president and **William M. Feaster** is sergeant-at-arms of the Tiger Toastmasters in Auburn.

Clarence T. Wilson is principal of Waterloo High School and also mayor of Waterloo.

Lt. Col. **James M. Ivey, Jr.**, is stationed in Ankara, Turkey, for a three-year assignment.

The Rev. **George E. Capps, Jr.**, has accepted a call to become pastor of the First Baptist Church in Cookville, Tenn. He and his wife have two children, Paul, 4, and Linda, 7 months.

Gene Mynard is associated with Brinkley Brothers Realtors and Insurance in Tallahassee, Fla.

(Continued on page 13)

ALUMNALITIES—Continued

John E. Harper is conservationist with the Soil Conservation Service in Monroeville.

Dr. **Charles V. Lang** is stationed with Hq. 29th Air Division, Richards-Gebaur AFB, Mo.

Herbert T. Uthlaut, Jr., is college employment coordinator for Southern Bell Telephone Co. in Atlanta, Ga.

Phillip Pridgen is Farmers Home Administration supervisor for Baldwin County.

Edward G. Balog, president of the Birmingham Chapter, American Society for Metals, was honored at the National Metal Congress and Exposition in Detroit, Mich., in October.

Born: A son, Bryan Ellisor, to Mr. and Mrs. **Bob Pegram** (Virginia Ellisor '50) of Salem, N.C., on Sept. 24 . . . A daughter, Janet Lynn, to Mr. and Mrs. **Robert A. Meeks** (Anne Segrest '52) of Auburn on Sept. 23 . . . A son, David Lane, to Mr. and Mrs. **Thomas J. Holcombe** in Pascagoula, Miss., where Mr. Holcombe is employed by Ingalls Shipbuilding Company. The Holcombes now have seven children—four boys and three girls . . . A son, James Andrew, to Mr. and Mrs. **Joseph A. Miller, Jr.,** in Birmingham on Oct. 16.

New Addresses: Herbert Patterson, Lynnfield, Mass.; Capt. **William L. Hornsby,** Sunnyvale, Calif.; **Joseph F. Christian,** Amory, Miss.; Mr. and Mrs. **Robert R. Jones** (Doris Ryals '49), Huntsville; **Forby J. Thorne,** Spruce Pine; Mr. and Mrs. **William B. Carr** (Carolyn Grange '61), Elmore; Mrs. **Sally Manor Holt Moran,** Wilmington, Del.; **Robert E. Allen,** Montgomery; Lt. **Tandy W. Carter,** Seattle, Wash.; Mr. and Mrs. **John C. Edgar, Jr.,** (Jo Ann Bennett '50), Montgomery; Dr. and Mrs. **Newton S. Andrews** (Ann Taylor '54), Clemson, S.C.; **Lindsey R. Turk,** Hialeah, Fla.

1951

Ernest Bell is assistant supervisor of the Farmers Home Administration in Baldwin County.

Dr. and Mrs. **Michael H. Ivey** (Mahla Haggard '51) of Columbia, Mo., have adopted a daughter, Mahla Virginia, who was born on June 6.

Jack Smollon, manager of Opelika radio station WJHO, is the 1962 Lee County Campaign Director for The New March of Dimes.

Alumna Chosen Oklahoma Mrs. America Alternate

Mrs. Julia Katherine Hanlin Smith '55 has been chosen alternate Mrs. Oklahoma in the Mrs. America contest. A home management major at Auburn, Mrs. Smith entered the contest as Tulsa, Okla., representative.

Mrs. Julia Smith

Finalists in the contest were judged on personal attractiveness and homemaking abilities, involving the baking and icing of a cake, cooking a chicken and packing a lunchbox for husband or child.

A prize recipe for molded cranberry sour cream salad helped Mrs. Smith become one of three finalists from more than 100 Oklahoma contestants. She and her husband (James Porter Smith, accountant for a Tulsa oil firm) have a 19-month old daughter, Katherine Lanelle.

Born: A son, Mark Thomas, to Mr. and Mrs. **Harold G. Alford** in Washington, D.C., on Sept. 9. He joins brothers Joe, 4½, and Dan, 3. Mr. Alford is assistant to the chief of the Pesticides Regulation Branch of the Agricultural Research Service . . . A daughter, Linda Lee, to Mr. and Mrs. **Jack Cyrus Bridges** (Shirley Stewart '55) in Birmingham on Sept. 26 . . . A son, Roy Oliver, to Mr. and Mrs. **Graham M. Everidge** (Barbara Vinson '51) of Huntsville on Sept. 9.

New Addresses: Bobby G. Bain, Glendora, Calif.; **A. Jackson Davis,** Knoxville, Tenn.; Capt. **Harry L. Watts, III,** St. Bonaventure, N. Y.; **William N. Logan,** LaFayette, La.; **Michael A. Gresik,** Vinemont; Capt. **Gerald B. Betbeze,** Orlando, Fla.; **Joe N. Butler, Jr.,** Brandon, Miss.; **Paul Z. Hinson,** Tuscaloosa; **Robert H. Windham,** Pensacola, Fla.; Mr. and Mrs. **Edward R. Davis, Jr.,** (Ann Mathison '51), Lanett; Dr. **Earl Monroe Jones,** Falls Church, Va.

1952

Morris E. Ray has been promoted to chief of the test equipment and instrumentation branch of the Army Rocket and Guided Missile Agency's Industrial Operations at Redstone Arsenal. He and his wife have two children.

Harold L. Ryan has been promoted to chemist in the chemical laboratory of the Chemstrand Corp. in Decatur. He, his wife, and three children reside in Athens.

John H. Schuler of Birmingham is among 76 businessmen from Alabama included for the first time in **Who's Who in Commerce and Industry.**

Thomas N. Hooper is a process engineer in the technical services department of the Geismar Works, Michigan Alkali Division of Wyandotte Chemicals Corp. in Geismar, La. He and his wife (Billye Carter '55) live in Baton Rouge.

Flynn E. Hudson, III, is employed in the district office of the Arrow-Hart and Hegeman Electric Co. in Atlanta, Ga.

Dr. **Warren W. Kent** was general convention chairman of the recent meeting of the Southern Veterinary Medical Association.

Born: A son, David, to Dr. and Mrs. **Arthur D. Flynn** of Savannah, Ga., on Oct. 7 . . . A daughter (their third child), Melanie Stone, to Mr. and Mrs. **Everett W. Strange, Jr.,** on March 28. Mr. Strange received the Master of Business Administration degree from New York University in June and is now department chief, engineering classification, of Western Electric Co., Inc., in New York City. . . . A son, Mark Edward, to Dr. and Mrs. **Donald W. Irvine** of Athens, Ga., on Sept. 14.

New Addresses: Capt. **William R. Seymour,** Holloman AFB, N.M.; **John A. Thomas, Jr.,** Benton, Ark.; Mr. and Mrs. **Buford A. Robinson** (Patricia Grace '53), Leesburg, Fla.; **Condred C. Roberts,** Fairfield; Dr. and Mrs. **Gerald B. Fievet** (Sally Jo Freeman '52), Morrow, Ga.; **Thaddeus E. Oliver,** Birmingham; Mr. and Mrs. **William J. Connell, Jr.,** (Nancy Elliott '55), Huntsville; Dr. **Vance R. Kane,** Demopolis; Lt. **Linza Keith Sellers,** North Kingston, R.I.

1953

Mr. and Mrs. **Tom H. Scott** (Janet Cosby '54) of Idaho Falls, Idaho, have adopted a daughter, Janet Coleman, who was born September 12, 1961. Tom is employed by the Idaho Operations Office of the Atomic Energy Commission.

William E. Poole, former member of the architectural firm of Mims, Gaunt and Poole, has opened his own office in Birmingham.

MISS HOMECOMING 1961—Mary Forbus from Alexander City.

Charles R. Wilkin, Jr., is a cost analyst for Pollock Paper Co. in Dallas, Tex. He is married to the former Elsie Ann Brown of Grand Forks, N.D.

Kenneth L. Allums and **Thomas W. Curlee** were recently promoted by Alabama Power Co. in Birmingham. Allums was named superintendent of the Homewood district and Curlee was named superintendent of the Ensley district.

Married: Betty Grouby '55 to **Clarence Thomas Milldrum** in Prattville on Nov. 19 . . . Jessie Leonard Glover to **William Robert McElroy** in Prattville on Nov. 18.

New Addresses: Charles L. Saunders, Frisco City; **John C. Hall,** Tupelo, Miss.; Mrs. **Mabel Graham Dowdle,** Atlanta, Ga.; Mrs. **Jane Owsley Hornsby,** Sunnyvale, Calif.; **James M. O. Smith,** Arcadia, Calif.; **Johnny M. Roe,** Birmingham; **Rupert F. Chappelle,** Rockville, Md.; Dr. **William G. Null,** Greenville, S.C.; Dr. **Robert F. Struck,** Birmingham; Mrs. **Nancy Evans Hainlin,** Auburn; **William A. Hilyer,** E. Tallassee; **Bob H. Smith,** Winchester, Tenn.; **Richard W. Prouty,** Moorehead, Minn.; **G. A. Sune-Suarez,** Miami, Fla.

1954

Dr. **Luther T. Albert** of Madison, Wisc., has been named to the Board of Directors of the Animal Care Panel at their twelfth annual meeting in Boston. The ACP has over 1,000 members from the 50 states and a number of foreign countries.

Charles Little is president of the Andalusia Kiwanis Club.

Born: A son, Frederick Allen, to Mr. and Mrs. **Fred E. Sherman** (Mattie Robinson '56) of Spring Valley, Calif., on Aug. 17 . . . A daughter, Robin, to Mr. and Mrs. **George Cope** (Barabara Wamp '54) of Summerfield, Fla. The Copes have two other children, David 6, and Kelly, 4 . . . A daughter, Leslie Lynn, to Dr. and Mrs. **Eddie C. Waldheim** of Orlando, Fla., on Aug. 29 . . . A son, Edmond Willis, to Mr. and Mrs. **David W. Carter** (Patricia Merchant '55) of Autaugaville on Sept. 26 . . . A daughter, Karen, to Mr. and Mrs. **Travis J. Hagler** of Huntsville on June 2 . . . A son, Napp Nelson, to The Rev. and Mrs. **Napp N. Granade** of Abbeville, Ga., on Oct. 5. The Rev. Granade is pastor of Abbeville Baptist Church . . . A son, Charles Fuller, to Mr. and Mrs. **Thomas G. Fuller** of Sylacauga on Sept. 18.

Married: Martha Allen Foote to **Jerry Walker Miklic** in Birmingham on Nov. 4.

New Addresses: Malcolm R. McDonald, Madison; Mr. and Mrs. **Kenneth H. Wear** (Jackie Sue Crawford '60), Bessemer; Lcdr. **George C. Kent,** Phoenix, Ariz.; Mr. and Mrs. **Fred N. Beason** (Mary Van Jones '56), Huntsville; **Donald W. Seymour,** El Paso, Tex.; The Rev. **Harry Campbell,** Moulton; **Jack P. Morton,** Plant City, Fla.; Col. **Robert H. Richey,** Madison, Wisc.; **Jerome D. Sirote,** Huntsville; Mr. and Mrs. **C. Maye Sydes** (Shirley Hines '54), Clarendon Hills, Ill.; **Ellis H. Sommer,** North Hackensack, N.J.; Lcdr. **Arthur H. Barie,** Lexington, Mass.; **Doyle Allen Ashley,** Clanton; Mrs. **Elizabeth Sanderson Callaway,** Minot, N.D.; Dr. **Shelton Pinkerton,** Pensacola, Fla.; **J. Wayne Evans,** Auburn; Mr. and Mrs. **James W. Peeples, Jr.,** (Lucile Carleton '50), Cocoa, Fla.; **Frank M. Stamps,** Mary Esther, Fla.; Mr. and Mrs. **William A. Manly, Jr.,** (Patricia Lasseter '53), Redwood City, Calif.; Sgt. **Robert D. McGuire,** Fort Rucker; Mrs. **Janis Yeldell Ruhl,** Tuscaloosa.

1955

Rupert Dunerant was discharged from the Marine Corps in June and was married on Aug. 23 to the former Christine Fisher. They are living in Los Angeles, Calif.

Lt. **James C. Tipton** is stationed on Preng Yong Do, a small island in the Yellow Sea off the coast of North Korea.

James B. Layton has been promoted to chemist in Acrilan Development of The Chemstrand Corp. in Decatur. He and his wife have two sons.

Bowling G. Bufford is comptroller for Harrison International, Inc., in Moab, Utah.

Capt. **Thomas C. Hurd, Jr.,** is a medical officer at Fitzsimons General Hospital in Denver, Colo.

Capt. **Jack E. Cash** recently participated with other personnel from the 82nd Artillery in Checkfate, a NATO tactical training exercise conducted in Germany.

Sidney C. Bell, Auburn, received the degree of Doctor of Philosophy with a major in agricultural economics at Michigan State University's summer commencement.

Born: A son, Thomas Eugene, to Mr. and Mrs. **John Harold Wright** (Gwendolyn Shelton '49) of Athens on June 17. Mr. Wright is a pharmacist for Crutcher Drug Co. in Athens. Thomas Eugene is named for two uncles, the late Ervin Eugene Shelton, Jr., '47 and the late Thomas Wyatt Shelton '59 . . .

(Continued on page 14)

Alumni Scroll of Honor

George E. Meeks
John J. Newman
James C. Newton, Jr.
Earl L. Norton
Phillip A. O'Berry
Terri A. M. O'Berry
William H. Orr
Patricia L. Porch
Tyrone Samples
Homer L. Stoker
M. Ann Sullivan
Arthur J. Turner
Jane A. Wade
J. Thomas Wible

1961

Norma McClure Harris
Robert A. McCord, III
Charles G. Mills
Carol Kincaid Petty
Carol A. H. Roberts

1962

Nancy C. Culpepper
Mary C. Dardis Sefton

* Memorial gift

** Deceased since gift

MEMBERS OF THE CLASS OF 1911—Shown here attending their fiftieth anniversary reunion during Homecoming are: first row, left to right—Robert K. Greene, Mrs. W. Corrie Bibb, W. Corrie Bibb, Mrs. William M. Orum, William M. Orum. Second row, left to right—Edgar A. Hodson, Mrs. Percy Smith, Van F. Pruitt, Percy M. Smith, Mrs. Benjamin H. Moon. Third row, left to right—Lawson D. Stapleton, John S. Jervis, M. M. Cardwell, T. M. Francis, William L. Lamar, Benjamin H. Moon. They came from states throughout the South and one couple from as far north as Illinois.

ALUMNALITIES—Continued

A son, George Stephen, to Mr. and Mrs. **Frank S. McFaden, Jr.** (Katherine Horton '55) of Montgomery on Oct. 16 . . . A daughter, Julie Celeste, to Lt. and Mrs. **Rayford M. Prichard** of Tuscaloosa on Sept. 29.

New Addresses: Robert R. Jones, Atlanta, Ga.; **Winford H. Collier**, Wetumpka; Capt. **W. Herbert Osborne, III**, Ft. Huachuca, Ariz.; **Donald T. Slay**, Anchorage, Alaska; Lt. **John D. Lovvorn**, Norfolk, Va.; **Q. Rosser Jones**, Nashville, Tenn.; Capt. and Mrs. **Ted P. Neura** (Emma Jean Carter '56), Battle Creek, Mich.; Mrs. **Anna Jane Gritz Taylor**, Johnson City, Tenn.; Dr. **Eron B. Ingle, Jr.**, Scarborough, Ontario, Canada; Mr. and Mrs. **Robert N. Brewer** (Martha Cummings '59), Cullman; Mr. and Mrs. **George P. Petznick** (Kathleen Search '60), Birmingham; **James B. Eisenlohr**, Fairfax, Va.; Maj. **Sam H. Sharpe**, Amarillo, Tex.; Mr. and Mrs. **Robert W. Bugg, Jr.**, (Caroline Brock '57), Gainesville, Ga.; Mr. and Mrs. **Bartlett H. Ford, Jr.** (Katherine Ann Rogers '57), Headland; Capt. **E. Kirk Taylor, Jr.**, Ft. Knox, Ky.; Mr. and Mrs. **George F. Bickham** (Cassie Sanders '57), Pittsburgh, Pa.; Mrs. **Millicent King Betbeze**, Orlando, Fla.; Mr. and Mrs. **James Pruett Cannon** (Margaret Childers '56), Mobile; **Gresham G. Downs**, Montgomery; Capt. **George M. Anderson**, Oscoda, Mich.; Mrs. **Florene Longcrier Minchew**, Pensacola, Fla.

1956

Lt. **John P. Helmick** is serving in the Navy.

Jean F. Woodall, pharmacist at Lyman Sargents in Evanston, Ill., went on a European tour with Nancy Whigham '56 the past summer.

Jesse W. White is a technical service engineer on the Titan Missile Program with Aerojet General Corp. of Sacramento, Calif. He is temporarily located at Buckley Field, Denver, Colo.

Tommy K. Goff, band director at Auburn High School, recently left for active duty with the local National Guard unit.

Born: A son, Lance Phillip, to Dr. and Mrs. **Charles L. Bellenger** of Birmingham on Sept. 29 . . . A daughter, Nancy Allyson, to Mr. and Mrs. **Harold F. Crew** of Auburn on Sept. 26.

Married: Jane Ellen Applegarth to **LeRoy Langford** in LaPorte, Ind., on Nov. 18. Mr. Langford is employed by Allis-Chalmers in LaPorte.

New Addresses: Mr. and Mrs. **N. Tucker Mattox** (Jean Bryan '55), Metaire, La.; **Wallace G. Yancey**, Butler, N.J.; Dr. **James A. Gaskin**, Opp; Mr. and Mrs. **Carl M. Bennett** (Carroll Adams '61), Panama City, Fla.; Mrs. **Virginia Johnson Dixon**, Marietta, Ga.; **Norma J. Meador**, Atlanta, Ga.; **William D. Brownlie**, Birmingham; Mr. and Mrs. **Roy L. Morris** (Beverly Shepherd '56), Roanoke; Lt. **Buford A. Harris, Jr.**, (Sandra Handy '56), Key West, Fla.; **Randolph D. Lurie**, Park Forest, Ill.; Mrs. **Idola Newberry Nickerbocker**, Huntsville; **Philip D. Geil**, Boulder, Colo.; Mrs. **Gladys Faust Sylvester**, Bethesda, Md.; Mr. and Mrs. **Kenneth A. Tew** (Jimmie Wilson '56), Clio; **Thomas O. Cole**, Decatur.

1957

Dr. **William M. Cooper** is assistant principal of the Chamblee Schools in Atlanta, Ga. He and his wife (Marilyn Jones '50) have two chilren, Cathy and Billy.

Mrs. **Berta Kirkpatrick Tant** is an employment adviser in the Dept. of Labor, Youth Services Division, in Washington, D.C.

Willie L. McDaniel, Jr., recently received a Master's degree in electrical engineering at Mississippi State University. He is now an assistant professor at M.S.U.

Betty E. Palmer is now Mrs. Jerry D. Parker and she lives in Hueytown.

2/Lt. **William T. Tucker** recently completed the two-week radiological safety course at the Army Chemical Corps School, Ft. McClellan.

James I. Grantham is a sales representative for Monsanto Chemical Company's Agricultural Chemicals Division in the Cincinnati district, after serving as a marketing department trainee at St. Louis.

Born: A daughter, Vivian Paige, to Mr. and Mrs. **Charles W. Barham** in Rockingham, N.C., on Sept. 17. She joins a brother, William Key, 1½. Mr. Barham is medical representative for Eli Lilly Co. . . . A daughter, Jane Wylie, to Lt (jg) and Mrs. **John D. Goodlore, IV**, (Jennifer Wylie '58) of Ewa Beach, Hawaii, on June 16 . . . A son, Tommy N., Jr., to Mr. and Mrs. **Tommy N. White-Spunner** (Mary Owen '60) of Pensacola, Fla., on July 7 . . . A daughter, Laura Louise, to Mr. and Mrs. **James F. Anthony** of Birmingham on Oct. 16 . . . A son (their second child), Jonathan Paul, to Mr. and Mrs. **John Olsen** of Spring Valley, N.Y., on Nov. 9, 1960. John is administrative assistant at Sleepy Hollow High School in Tarrytown, N.Y. . . . A son, William Guy, to Mr. and Mrs. **Wayne N. Patterson** of Alexandria, Va., on Aug. 30; he joins David, 2½. Wayne is a project engineer with Atlantic Research Corp. in Alexandria . . . A son, Kerry Martin, to Mr. and Mrs. **Charles E. Fox, Jr.**, (Nancy Sharp '57) in Eustis, Fla., on July 17 . . . A son, Mark Elliott, to Mr. and Mrs. J. Gera Whatley (Helen Dudley '59) of Albany, Ga., on Sept. 28 . . . A son, David Wayne, to Mr. and Mrs. **George Ray Breeden** (Sue Beasley '60) of Birmingham on Sept. 7. He joins a two-year-old brother, Ray . . . A daughter, Janine, to Mr. and Mrs. **Johnny W. Brown** (Rosemary Kopel '57) of New Martinsville, W. Va. on Oct. 5.

Married: Margaret Ann Mackin to **Charles S. Farrell, Jr.**, in Birmingham on Sept. 2 Charles is a planning engineer with Southern Natural Gas Co. in Birmingham.

New Addresses: James B. Byrd, Montgomery; Lt. **David M. Callis**, Otis AFB, Mass.; Dr. **Bradley Askew, Jr.**, Macon, Ga.; Mr. and Mrs. **Joseph E. Power, III** (Kathryn Keith '55), Auburn; **William H. Golden**, Shalimar, Fla.; **Wallace E. Elliott**, Beaumont, Tex.; **John P. Hansen**, Montgomery; Dr. **Wilmer H. Beckers**, Columbus, Ga.; Mrs. **Carol Hawkins Osteen**, Decatur, Ga.; **Joseph F. Ford, III**, Headland; **Vernon W. Gibson, Jr.**, Birmingham; Mrs. **Peggy Rushin Ingle**, Scarborough, Ontario, Canada; Ens. **Philip W. Hyatt**, Atlanta, Ga.; **John C. Smith**, Baton Rouge, La.; **Kenneth H. Hassell**, Hueytown; **James O. Mann, Jr.**, Decatur; **Walter G. Schadt**, Rural Hall, N.C.; **Harold L. Whitman**, Jacksonville, Fla.; **James A. Naftel**, Pittsburgh, Pa.; **Billy M. Johnson**, Marianna, Fla.; **Amos M. Moore**, New Brunswick, N.J.; Mr. and Mrs. C. **Lamar Hall, Jr.** (Ann Persons '59), Marietta, Ga.; Mr. and Mrs. **Royce E. Mitchell** (Sue Standridge '57), Mountain View, Calif.; **John W. Burnett, Jr.**, Hackensack, N.J.; **George W. Lawson**, Brunswick, Ga.

Dr. Yielding Represents U.S. At Moscow Meeting

Dr. K. Lemone Yielding '49, senior investigator for the National Institute of Arthritis and Metabolic Diseases, represented the U.S. Public Health Service at the International Congress of Biochemistry in Moscow Aug. 9-16.

Following the Congress he toured Europe with his wife, Louise, and sister Katrina and delivered a paper to the International Congress on the Biochemistry of Rheumatic Diseases meeting in Rome, Italy, on Sept. 3-7.

Upon his return to the U.S., Dr. Yielding presented another paper before the Laurentian International Hormone Conference in California Sept. 9. Sept. 9.

Dr. Yielding has been with the Arthritis Institute for six years doing basic clinical research. He is stationed in Bethesda, Md.

1958

James E. Wellden, Jr., has been appointed a regional manager in 43 central Georgia counties served by the Maytag Southeastern Co. with headquarters in Macon, Ga.

Paul Nelson, Jr., is a student at the University of New Mexico in Albuquerque.

Thomas Jasper Freeman (M.Ed.) received the Master of Arts degree from George Peabody College for Teachers Aug. 18.

Born: A daughter, Terri Lynn, to Mr. and Mrs. **Sherman G. Osborne, Jr.**, of West Point, Ga., on July 11. Mr. Osborne is working for the Citizens and Southern Bank of LaGrange in the installment loan department . . . A son, Michael Paul, to Dr. and Mrs. **Richard K. Lange** (Betty Ruth McFaden '50) in New Orleans, La., on Sept. 15 . . . Twin daughters, Jani Dalton and Jeri Gray, to Mr. and Mrs. **Caleb W. Pipes** (Jane Gray Barfield '61) of Martinsville, Va., on July 20 . . . A son, Michael Franklin, to Mr. and Mrs. **Ernest M. Eltz** of Birmingham on Sept. 5 . . . A son, Carl Jack, II, to Mr. and Mrs. **Carl J. Lanier** of Eau Gallie, Fla., on Nov. 4, 1960 . . . A daughter, Kelly Frances, to Mr. and Mrs. **Thomas D. Burson** (Mary Frances Wilson '58) of Arcadia, Calif., on Sept. 21 . . . A daughter, Terry Jeanine, to Mr. and Mrs. **Dixon Cooke** of Statesville, N.C., on Aug. 4. Mr. Cooke is an industrial engineer for Langley Processing Co. in Statesville . . . A daughter, Eliza Claire, to Capt. and Mrs. **Donald B. Popejoy** (Liz Randolph '59) at Naval Hospital, Guam, on April 13. Capt. Popejoy is base veterinarian at Anderson AFB, Guam.

Married: Leslie Ann Moody to **Dwain Cox** in Birmingham on Oct. 14 . . . Virginia Claire Mundy to **William Jerrell Askew** in Auburn on Oct. 7. They are living in Birmingham . . . **Jane F. Schauer** to Delbert Ray Reedy in May. They are living in Carmichael, Calif. . . . **Peggy Jewell Pierson** to Dewey Francis Locke in Atlanta in November . . . Jeannette Rouse Adams to Dr. **William Oliver Cowart** in Moultrie on Nov. 11 . . . . Elaine T. Stella to **Richard E. Syle** on Aug. 26. They are residing in Arlington, Va., where he is studying at Virginia Theological Seminary.

1959

Tommy Carter is vice-president of a newly-formed corporation in Auburn that bought the Pitts Hotel and changed the name to Village Inn.

Mrs. **Virada Kitchens Schuessler** is a student counselor at Auburn University.

Karl G. West, physics and biology teacher at Escambia High School, has been called to active duty on the U.S.S. Tweedy DE 532 for one year. He and his wife, Elinor, have a daughter, Dawna Lynn, seven months.

Richard S. Coiner was released from active duty in the Navy in July and is now working toward his Master of Business Administration degree at the University of California, Berkeley.

(Continued on page 15)

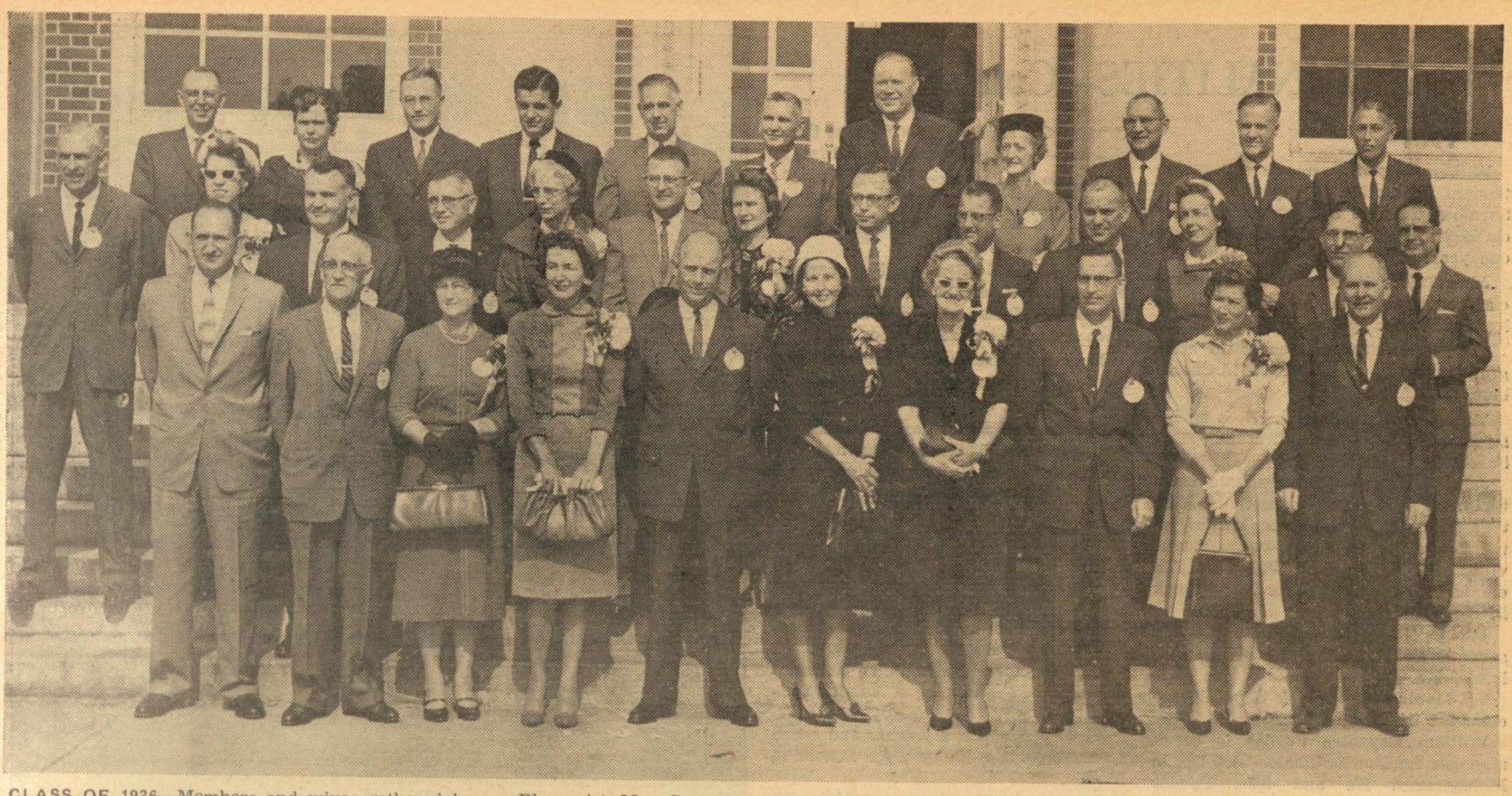

CLASS OF 1936—Members and wives gathered here for Homecoming and their 25th anniversary reunion. Shown above are: First row, left to right—J. H. Edwards, Joseph R. Hawkins, Mrs. J. R. Hawkins, Mrs. Gwendolyn Williams Wallace, George Alexander, Mrs. Lois Bailey Friel, Eleanor Boyd Whitelaw, C. Albert Blomquist, Mrs. C. A. Blomquist, Harry Hooper. Second row, left to right—Edmund L. Powers, Mrs. Luella Botsford Henderson, Gilbert E. McMillan, Hubert Harris, Mrs. Hubert Harris, Boardman N. Ivey, Mrs. B. N. Ivey, James E. Vance, Selman Johnson, R. T. Comer, Mrs. R. T. Comer, Walton T. Reeves, John Liles. Third row, left to right—Hoyt Frederick, Mrs. Fred W. Wood, Fred W. Wood, Jesse M. Childress, Jr., William W. McTyeire, Floyd W. Hurt, C. D. King, Mrs. C. D. King, Charles W. Walter, William T. Avery, K. W. Boyles. Several other members attended the reunion but in the pre-game bustle missed the photos.

ALUMNALITIES—Continued

Penelope J. Butler is pursuing graduate studies at the University of California at Los Angeles and is living in Santa Monica Canyon.

Dr. **Thomas L. Hatchett** graduated from Emory Dental School in June and is now stationed at Kelly AFB, Tex.

Mr. and Mrs. **William R. Bassett** (Dorothy Gideon '59) are living in Arcadia, Calif. Bill is working toward his Master's degree in public administration at the University of Southern California and working part time for the City of Pasadena. Dorothy is secretary for the vice president in charge of evaporated milk at the Carnation Co.

Dr. **William H. Adams, Jr.**, has been appointed chairman of the department and professor of biology at Tennessee Wesleyan College in Athens, Tenn.

Born: A son, David, to Mr. and Mrs. **Stewart D. McKnight, Jr.** (Corra McDonnell '59) in Birmingham . . . A daughter, Rebecca Velenda, to Mr. and Mrs. **Jerry Bryant** of Huntsville on Sept. 10 . . . A son, Michael William, to Mr. and Mrs. **James R. Largay, Jr.**, of Compton, Calif., on June 16; he joins Ruth, 5; Tommy, 4, and Jim, 3. Mr. Largay is an electrical engineer for Autonetics, a division of North American Aviation . . . A daughter, Terri Lynne, to Mr. and Mrs. **Gary M. Walker** of Richardson, Tex., on Aug. 18; she joins sister Sheri Leigh, who was born Jan. 19, 1960. Mr. Walker is a design engineer for Collins Radio Co.

Married: Martha Elizabeth Laumer '62 to **Charles Rogers Crowder** in Sylacauga on Sept. 9. Mr. Crowder is a senior in the University of Alabama Law School . . . Mary Lida Kennedy to **Ray Allison Perry** in Hurtsboro on Nov. 19; he is an industrial engineer with the Martin Co. in Orlando, Fla. . . . Judith E. Jones '58 to **Norman S. Faris, Jr.** They are living in Birmingham . . . Susan Warburton to Lt. (jg) **Albert M. Redd, Jr.**, in Williamsburg, Va., on Sept. 9. They are living in Norfolk, Va.

1960

Dr. **Richard E. Perkins** has opened a new veterinary clinic in Abbeville, La.

Jerry A. Page has been recalled into the U. S. Air Force and will be stationed in Europe. His wife, Billie Ann Brown '58, is teaching for the Jefferson County Board of Education.

Willie D. Caraway, Jr., is an electrical design engineer with Chrysler Corp. Missile Division in Huntsville.

James C. Gant is a district engineer for Alabama Power Co. in Oneonta.

2/Lt. **Kurt L. Keene** recently completed the nine-week ranger course at The Infantry School, Ft. Benning, Ga.

Pvt. **William D. Jones** completed eight weeks of clerical training under the Reserve Forces Act program at The Armor Training Center, Ft. Knox, Ky., Oct. 7.

John W. White is employed by the U. S. Phosphoric Plant in Tampa, Fla.

Robert H. Moody is stationed in Europe for a year in the Army.

Alexander H. Averyt received the Master of Science degree in Industrial Management at Purdue University Aug. 11. He is now an engineer for Alabama Power Co. in Tuscaloosa.

Mrs. **Annie Mae Paulk Turner**, classroom teacher at Bullock County High School, Union Springs, has been nominated for vice president of the Alabama Education Assn. for 1962-63. She is the president of Bullock County Teachers Association, which placed her name in nomination.

Pvt. **Charles W. Henson** recently completed the final phase of six months active military training under the Reserve Forces Act program at The Air Defense Training Center, Ft. Bliss, Tex.

Beebe R. Frederick, Jr., has completed the U. S. Dept. of Labor's five-week training school for new Wage-Hour investigators at Birmingham and has been assigned to the Columbus office.

Stanley Nemec is working toward his Master's degree in plant pathology at Oklahoma State University at Stillwater. He is married to Violet Farrington '60.

Lt. **John F. Wilson, Jr.**, is an Army instructor of nuclear weapons in the Officers Training Branch of the Atomic Weapons Training Group at Sandia Base, Albuquerque, N. Mex.

Robert D. Bentz has been called to active duty in the U. S. Naval Reserve and is serving aboard the U.S.S. Tweedy (DE 532).

Pvt. **James A. Manley, Jr.**, recently completed six weeks of basic unit armor training at The Armor Training Center, Ft. Knox, Ky.

(Continued on page 16)

CLASS OF 1901—There wasn't a sprightlier crew on hand for Homecoming than the distinguished members of this class gathered here for their 60th anniversary reunion. They are (left to right) W. H. Haigler, Dr. Paul S. Haley, H. W. Bass, Gen. Holland M. (Howling Mad) Smith, William J. Cameron, and W. Curry Turpin. (Photo by Les King).

ALUMNALITIES—Continued

1961

William Lamar Barton is a superintendent for Barton Construction Co. in Sarasota, Fla. He and his wife, Patricia Mead '62, have a son, William Bret, one year.

John Taylor Hannon, Jr., is an associate engineer with the Boeing Co. in Renton, Wash.

Josie Farrell Sutton teaches the sixth grade at Sexton Woods School in Chamblee, Ga.

Young Mark McElreath, III, is an instructor in school shops at Jordan High School in Columbus, Ga.

John David Irwin is a graduate assistant and is working toward his Master's degree in electrical engineering at the University of Tennessee in Knoxville. Mrs. Irwin (Edie Watson '61) is employed by the Tennessee Valley Bank in Knoxville.

Madge Richardson Grable teaches seventh and eighth grade art in Orlando, Fla.

W. Marcus Rountree is a public accountant in Birmingham.

William Reynolds Fowler is credit manager for Fowler-Dozier Tire Co. in Montgomery. He and Mrs. Fowler (Charlotte Elaine Graham '64) have a son, Robert Mark.

Harold Walter Robinson is a trainee with Georgia Highway Express in Atlanta. He is married to Alice Harriet Bush '62.

Charles Edgar Rittenberry, Jr., is an engineer in training with the Alabama State Highway Dept. in Montgomery. He and his wife have a son, Charles Edgar, III.

Thurman Ralph Durden is a construction engineer with O. J. Beck and Sons in Corpus Christi, Tex.

Robert Nelson Moseley is a teacher for Covington County Board of Education in Florala. He and Mrs. Moseley are the parents of a daughter, Sonya, 2½.

Mrs. **Barbara Johnson Blythe** teaches English, geography, and math at Western Junior High School in Louisville, Ky.

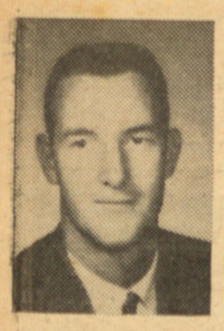

Edd Billingsley

Ocie Edward (Edd) Billingsley, III, is enrolled in Cumberland School of Law at Howard College in Birmingham. He is married to Annette Street '61.

Wayland E. Stewart is employed by Philco Techrep Division in Philadelphia, Pa.

John Cleveland Bridges (M.Ed.) now teaches for the Cobb County Board of Education in Austell, Ga. He and his wife have two children, Dorothy and John C., Jr.

James E. Wells is enrolled in electrical engineering at Auburn after having received his degree in mechanical engineering.

Mrs. **Janice Trammell Barnette** is an eighth-grade teacher at Ozark Junior High School.

Balfour Wilson DePriest is principal of Honoraville Junior High School. He and his wife have an eight-month-old son, Randal Alan.

Karl Kenneth Stegall is a student at Southern Baptist Theological Seminary in Louisville, Ky.

Thomas Daniel Fuqua is farming at Clayton.

Mrs. **Bobbie Smith Rahn** (M.Ed.) teaches homemaking in Montgomery. She and her husband have two children, Norman Hill, III, and Susan Lisabeth.

Wanda Anna Herren is assistant home demonstration agent in Greenville.

Robert Lewis Smoke is a trainee with State Farm Insurance Co.

Donald Lee Clapp (M.S.) is an analytical engineer for Pratt and Whitney Aircraft and lives in Jupiter, Fla.

Joy Charlotte Holdaway is an assistant biologist for Southern Research Institute in Birmingham.

James Benjamin Quick is employed by the New York Thruway Authority and lives in Walden, N. Y.

Mahlon S. Paulk (M.Ed.) is a teacher and coach at Troup High School in LaGrange, Ga. He and his wife have three children—Mala, 4; Sheri, 3; and Lisa, 1.

William Pierce Raye (M.Ed.) is director of guidance at Andalusia High School. He and Mrs. Raye have a son, William Miachael.

Thomas Harold Brantley is a pharmacist at Swift Drug Co. in Selma. He and his wife (Martha Ann Moreman '62), have a son, Thomas Harold, Jr.

Jacquelyn Browning Thorburn is a medical technologist at Mobile Infirmary.

Mrs. **Ouida Farmer Taylor** teaches the first grade in Tallassee. She has two daughters, Linda, 7, and Monica, 4.

Mrs. **Joan Dickson Stanton** teaches the fourth grade at Rigdon Road School in Columbus, Ga.

Donald Lee Boyd is enrolled in the Medical College of Georgia in Augusta.

Mrs. **Fausteen Jones Richardson** is teaching the sixth grade at Goode Street Elementary School in Montgomery.

William Eddie Faust is an assistant in electrical engineering at Auburn University.

Al C. McHugh is a teacher and coach at Toulminville Junior High School in Mobile.

Billie Joyce Murphy is a junior high teacher in Wedowee.

Frances Irene Cox is a math teacher at Five Points and is band director at LaFayette.

Anna Grace Turner teaches at Columbus High School in Columbus, Ga.

Richard Alton Scott is a graduate assistant in industrial laboratories at Auburn University. He and his wife have two children, Marion Laurel, 6, and David, 5.

Marion Sims (Sonny) Wright is an engineer in training with H. C. Mabry in Decatur.

Alton B. Overstreet is a graduate assistant at Auburn University. He and hi wife have one child, Lynn, 3.

Mack E. Jennings (M.Ed.) is athletic director and head of the science department at Newnan High School in Newnan, Ga. He and his wife (Virginia Stovall '60) have two sons, Michael and Steven.

Leo Max Pruett is assistant principal at Etowah County High School in Attalla.

Mrs. **Murrelle Pierce Dean** (M.Ed.) teaches at B. B. Comer High School in Sylacauga. She and her husband have three children—Ned Lamberth, Edward Arthur, and Carol Elizabeth.

Mrs. **Emily Jennings Petty** (M.Ed.) is a biology teacher and guidance counselor at Columbus High School in Columbus, Ga.

Mary Dee Matthews teaches English at Griffin High School in Griffin, Ga.

James Robert Biddle is a student at Southern Baptist Seminary in Louisville, Ky.

Raymond Vaughn Chisum teaches business education at Opp High School. He and his wife have a daughter, Angela Claire, 1½.

Sammye Ruth Norton teaches bookkeeping and algebra at Robert E. Lee High School in Montgomery.

Grady Rodney Harmon is a graduate assistant in physics at Auburn University.

Manuel A. Gonzalez is an associate engineer for Boeing Aircraft Co. in Renton, Wash.

Harvey J. Locklar (M.Ed.) is principal of Goodman Junior High School at Elba.

C. Milton King is the recipient of a graduate fellowship award from Humble Oil and Refining Co. He is pursuing graduate studies in physics at Auburn University.

Donald Ray Parmer is a pharmacist for Ideal Drugs, Inc., in Mobile.

Mrs. **Sally Turner Dalton** is pursuing graduate studies at the University of North Carolina at Chapel Hill.

Mary Bobo is the new assistant home agent in Lamar County.

Born: Twin sons, Kerry Alan and Kenneth Wayne, to Mr. and Mrs. **Charles E. Prickett** of Birmingham on Sept. 18 . . . A daughter, Sara Catherine, to Mr. and Mrs. **J. William Ham** (Nancy Dreger '62) of Atlanta, Ga., on Sept. 18 . . . A son, John Austin, Jr. to Mr. and Mrs. **John A. Stone** of Birmingham on Sept. 21.

Married: Rosemary Cowan '63 to **Joseph Lewis Byrd** in Ashland on Sept. 3 . . . **Betty Sue Barber** to Norman D. Sims in Lanett on Aug. 26. Mrs. Sims is teaching in the second grade at Bibb City School in Columbus, Ga., and her husband is enrolled at Auburn . . . **Mary Ann Botta** to Robert Nahrgang, IV, in Birmingham on Oct. 14 . . . Jacqueline Frye '63 to **Jack Simpson Rice** in Montgomery on Aug. 26 . . . Sharon June Richards to Dr. **John Andrew Britt, Jr.**, in Panama City, Fla., on Oct. 20. Dr. Britt is an associate professor at Shorter College in Rome, Ga. . . . Rebecca Sue Lynch to **Horrie Eddie Hamrick** on Sept. 29. They are living in Parkersburg, W. Va. . . . Anna V. Morgan '64 to **Jack Edward Anderson** in Opelika on Aug. 25 . . . **Elnora Lester** to Thomas Stewart Denney in Columbiana on Nov. 18.

Ronald Rhodes Nix is an assistant in animal science at Auburn University. He and his wife have two daughters, Nancy, 6, and Sandra Beth, 3.

Members of the Class of 1961: Please attach photographs to Alumni information for personal data file.

Patricia Ann Moody is employed by Delta Air Lines in Chicago, Ill.

Thurman Ralph Durden is employed by O. J. Beck and Sons, General Contractors, in Corpus Christi, Tex.

Dr. **Albert B. Few** is a research assistant and graduate student in veterinary medicine at Auburn University.

Hugh D. Johnson owns the Bait and Tackle Shop in Carrollton, Ga. He and his wife have two sons, Mike, 3, and Bill, 1.

James Emmett Carroll is a trainee with Abbeville Mills in Abbeville, S. C. He and his wife have a daughter, Nikki Yvonne, 4.

Howard Topping Rogers, Jr., recently began his professional studies at the University of Alabama School of Dentistry in Birmingham.

Philip S. Zettler is an engineer with Stockham Valves and Fittings in Birmingham. He and his wife have a daughter, Jill Ann, 2.

Raymond W. Schwartz is a junior forester in the Pacific District of the Eldorado National Forest, Pollock Pines, Calif.

Robert Howard Hodnett is a structural designer for Davis, Speake, and Thrasher in Birmingham.

William Wister Wood is an electrical engineer for Alabama Power Co. in Birmingham.

Glenn Allen Jacobs teaches vocational agriculture at Carlowville High School at Minter.

Elnora Lester teaches the fourth grade at Chelsea.

Alto F. Smith is an electronics engineer at Brookley AFB in Mobile. He and his wife (Peggy L. Smith '61) have three children—John, 9; Deborah, 3; and Douglas, 1.

Kenneth T. Hemphill is a civil engineer with W. O. Smith Construction Co. in Montgomery.

Linda Jane Freeman is a stewardess with Delta Air Lines, based in Atlanta, Ga.

1962-1963

Born: A son, John Leslie, to Mr. and Mrs. **Jerry James Stiff** '62 in Montgomery on July 18.

Married: Faye Barfoot to **Jackie Dean Gaston** '62 in Montgomery on June 26 . . . Ida Carol Price to **William Collie Brown, Jr.**, '62 in Troy on May 27.

New Address: Margaret Ann Culver '63, Selma.

William Hunter Promoted

William C. Hunter, Jr., has been promoted to plant accountant for the Chemstrand Corporation's Acrilan acrylic fiber plant at Decatur, L. D. Scott, director of Acrilan Manufacturing, announced recently.

W. C. Hunter, Jr.

A veteran of ten years service with Chemstrand, Hunter has served in various capacitis in the Accounting Department. Since November, 1959, he has been general accounting supervisor. He previously served as cost accounting supervisor and assistant plant accountant.

During World War Two, he served in the U. S. Navy as an aerial gunner and aviation radioman. He is a member of the National Association of Accountants, North Alabama Chapter.

Hunter and his wife Helen have two children—Mark and Leigh Ann.

PRETTY EXECUTIONER—Come November on the Plains and old Tom's head must roll just so that Auburn Union's calendar girl can pose as hatchet-man. It's an abominable tradition, if you're a turkey, but we must admit that Carolyn Brinson handles the fatal instrument beautifully and with a gay abandon for the results.